LAST EDITION

The Daily Courier

PRICE 2 CENTS

Connellsville's Biggest and Best Newspaper. Sworn Average Daily Circulation Last Week. 6,965

VOL 18, NO 48 CONNELLSVILLE PA, TUESDAY EVENING, JANUARY 6, 1920 EIGHT PAGES

TRADE COMMISSION STATISTICIAN ALSO CAUGHT IN RED RAID

Rafael Mallen, Back from Mexico, Charged With Being Communist Adherent.

RADICALS SEEK COVER

Fewer and Fewer Being Caught Daily as the Federal and State Campaigns Against Agitators Spread, Haywood, I. W. W. Secretary, Held on Charge.

By Associated Press

CHICAGO Jan 6—Federal authorities today had in custody Rafael Mallen a statistician for the Federal Trade Commission in connection with the national drive on radicals while the first of 224 persons held for deportation as a result of the recent state and federal raids were taken before immigration inspectors for hearings

Cases against these men have been described by Department of Justice agents as iron clad and within the week the officers said they believed a large percentage would be selected as the Chicago contingent on the next soviet ark

Reds generally have taken to cover since the wholesale arrests started according to the Department of Justice agents and the number brought in daily has decreased Several dangerous radical aliens still are sought on warrants In addition to Mallen the only notable figure arrested during the past 24 hours was William D Haywood secretary of the Industrial Workers of the World who has been sought several days on an unnamed charge

Mallen was seized immediately upon his return from Mexico He was charged with being a member of the Communist party in 1917 and was confined in the Camp Grant military prison as a conscientious objector

FURTHER DEPORTATIONS TO BE DELAYED FOR TIME.

WASHINGTON Jan 6—No further deportation of radical aliens will be undertaken until the experiment with the transport Buford the first soviet ark is completed it was said today by the commissioner general of immigration

The Buford is now enroute to northern Europe with 249 radical aliens destined for Russia but whether she will be permitted to land her passengers has not yet been determined It is not possible for the ship to go to soviet Russia and if the radicals are sent into that country they must be transported across one of the adjacent countries

The nearly 3,000 radical aliens taken in the raids of the last few days will be tried by the Department of Labor in the districts in which they were arrested and those ordered deported will be sent to New York Should necessity make necessary the use of additional space at New York to house the radicals awaiting deportation steps will be taken to secure use of facilities from the war or other departments that might have suitable accommodations it was said

SURPLUS PRICES CUT

Municipal and County Institutions to Get Army Goods at 10 Per Cent Off.

By Associated Press.

WASHINGTON Jan 6—State municipal and county institutions may purchase at a 10 per cent discount any of the surplus goods or materials held by the War Department the director of sales announced today

In addition to allowing prices 10 per cent under the prices prevailing in the quartermaster's retail store or in established trade channels the department will allow such institutions a credit of 90 days and the goods will be delivered freight prepaid provided the order can be filled from the warehouse or depot in the state in which the purchasing institution is located

DEMOCRATS ON EDGE

Leaders of Party to Speak at Jackson Day Dinner Thursday.

By Associated Press

WASHINGTON Jan 6—Twelve of the leading figures of the Democratic party including most of those prominently mentioned for the presidential nomination are on the list of speakers made public today for the Jackson Day dinner to be held here Thursday night

Of the six cities asking for the convention Kansas City was the first to begin active work among the committeemen a group of booster opening headquarters today at a hotel

Favorable Vote Probable

COLUMBUS O Jan 6—Debate on the motion before the convention of the United Mine Workers to affirm the action of the international officers in accepting the President's proposal of settlement of the coal strike continued today with chances favoring a favorable vote on the motion late in the afternoon

"Babe" Ruth Sold.

NEW YORK Jan 6—The purchase of Babe Ruth of the Boston Americans by the New York American club was announced last night by Colonel Jacob Ruppert president of the New York club.

PART OF ROLL OF "PATTON," BOXER, FOUND BY POLICE

Homestead Man Said to Have Lost $1,300 at One Time and $600 at Another, $1,200 Recovered.

A Mr Patton known to the police here as a boxer from Homestead who was robbed Saturday evening of $1,300 supposedly by Pearl White colored of this city who was arrested and then secured her freedom by posting $150 bail is out $600 more and narrowly escaped losing $1,200 additional he told the officers Shortly after his experience with the negress afraid he would lose the remainder of the money he told the police he gave it to one Don Ritenour to keep for him

When he went after the cash he found both Ritenour and the money gone His employer John J Kelley of Pittsburg came here with a warrant and a search was instituted for the money When the police entered a house in Meadow Lane they found Ritenour's father and several colored persons counting the roll They recovered $1,200 of it Ritenour told the police his son had left it there for Mr Kelly He was unable to say what had become of the other $600

The White woman after posting her forfeit skipped the city Patton on his way to Pittsburg saw her however and had the police arrest her According to reports she and a gentleman friend are now locked up there and will be brought here for a hearing None of the money supposed to have been stolen by her has been recovered.

WEEK OF PRAYER OPENS WITH GOOD ATTENDANCE; REV. PLETCHER SPEAKER

Man Must Be Broad-minded to Walk the "Narrow Way," Speaker Tells Audience.

With Rev J F Pletcher pastor of the Church of the Brethren mission as the speaker and with a fair sized audience present the first of the week of prayer services was held last evening in the United Presbyterian church the change being made from the United Brethren church because of a burst pipe at the latter place

It takes a broad minded man to walk the Biblical narrow path the pastor said in the development of the text God is a spirit and they that worship Him must worship in spirit and truth The intellect of man is not broad enough to walk along the narrow path said the speaker It takes the spiritual along with the intellectual

Miss Elizabeth Mae Brown and H F Mason sang a duet

The service this evening will be at the First Baptist church with Rev J S Showers as the speaker Instead of at 7 30 it will be at 7 45

WILL BLOW UP HUN SHIPS

No Effort to Be Made to Raise Vessels Sunk in Scapa Flow

By Associated Press

LONDON Jan 6—German warships sunk by their officers in Scapa Flow will be blown up shortly it was stated here today The decision to dispose of the vessels in this way followed the completion of investigation by a special committee representing all the allies

Experts of the salvage department of the British admiralty spent several weeks taking soundings in Scapa Flow and the information they furnished the commission was used as a basis to determine whether the ships should be raised or destroyed

BOOZE ON TRAINS

Pittsburg Officers Ask That Sale Be Investigated By Government.

PITTSBURG Jan 6—John Williams and Charles Mitchell of Chicago and Dennis Wills of Pittsburg were arrested here today while in possession of whisky valued at $700

They will be turned over to the federal authorities with the recommendation by the police that the alleged practice of supplying passengers on trains entering Pittsburg be investigated

Cat Rescued

A cat marooned on the ledge of the roof of the Newcomer building in North Pittsburg street attracted much attention last night by its cries until it was finally rescued The feline had been an unwilling prisoner on the icy ledge since Sunday morning and shortly after dark last night it kept up almost continuous cries

Attorney Beacom Made Judge.

Attorney James S Beacom of Greensburg former state treasurer was appointed judge of the orphans court of Westmoreland county yesterday by Governor Sproul to succeed Judge C D Copeland elected to the common pleas court

Showman Leaves Hospital

B L Showman of Snydertown who underwent an operation at the Cottage State hospital returned to his home today Mr Showman is a well known Baltimore & Ohio railroad conductor

Westmoreland Medical Meeting

The regular meeting of the Westmoreland County Medical society will be held tonight at 8 o'clock in Greensburg

HOUSE APPROVES BILL FOR $50 MONTHLY PENSION TO VETERANS OF CIVIL WAR

WANT INDICTMENTS AGAINST THOMPSON TO BE REVIVED

Action of Court in Quashing Them is Attacked By the Solicitor General, Mandamus is Asked

WASHINGTON Jan 6—A brief was filed yesterday in the United States Supreme Court by Solicitor General Alexander C King Assistant Attorney General Robert P Stewart and Attorney William C Herron asking that the action of the United States District Court for the Western District of Pennsylvania in quashing a number of indictments against Josiah V Thompson president of the defunct First National Bank of Uniontown be revived or that writs of mandamus and prohibition against the court be issued

The court quashed three indictments on the ground that the matters contained in them had previously been submitted to the grand jury and ignored and that the court had not given its approval of the resubmission of them to the grand jury

The government cites numerous decisions to sustain its contention that it is unnecessary for the court to approve an indictment

SUGAR TOO HIGH

Says Senator Smoot Who Declares Attorney General Should Get Busy

WASHINGTON Jan 6—Retail dealers charging 22 cents a pound for sugar were attacked in the Senate today by Senator Smoot of Utah who declared they ought to be handled by the attorney general Sixty five per cent of the beet sugar crop has been delivered he said and if there is any hoarding the attorney general should find out who is hoarding it and stop it

Here in Washington dealers are charging 22 cents and selling only two pounds at a time There is no excuse for it There is plenty of law to deal in drastic fashion with the profiteers and the people ought not to be forced to pay such prices

MARLIN RESIGNS

Physical Director at High School to Go Into Business.

Nathaniel Marlin physical director at the Connellsville high school has resigned that position and will go into business in New York This word was received here by Principal B B Smith of the high school from Mr Marlin who was away for the holiday vacation

Mr Marlin will be located in Brooklyn N Y he says No successor to his place as physical instructor has yet been named C J Alderfer has taken charge of the basketball team which had previously been under the former physical instructor His loss will also be felt by the Maccabee basketball team on which he had been jumping center

NEW HOME BREW

Local Man Discovers It and Unintentionally Lets Out Secret

A new recipe for making home brew has been discovered in Dawson The latest hope has been unearthed by a Connellsville man who is reputed to be particular of the brand in which he imbibes and this fact gives the recipe added worth

The gentleman fortunate enough to uncover the valuable secret was foolish enough however to copy it on his report slip and it was found by the bookkeeper The bookkeeper being a very good prohibitionist promptly confiscated the data and made announcement. Everyone from the shop foreman down copied the recipe it is said

Verdict in Note Case

Under binding instructions from Judge J. Q Van Swearingen a jury yesterday afternoon returned a verdict in the sum of $9,120 in favor of William Stewart surviving executor of the estate of John S Stewart and against A C Hagan executor of the estate of Betty P Stewart alias Elizabeth P Stewart The case was an action to collect upon a $5,000 note, with interest

Co. H, 10th Regt., Reorganized

Company H Tenth Regiment National Guard of Pennsylvania was reorganized at Washington yesterday by Colonel Edward Martin with William D Dinsmore captain and William W Habus first lieutenant Both officers served with the 110th in France

To Recruit at West Newton.

R C Van Gorder chief gunners mate attached to the local Naval recruiting station has gone to West Newton with a view of recruiting young men for the various branches of the service From indications it is believed he will secure many recruits

Remodeling Stahl Building

Work was started today on the remodeling of the former L N Stahl building for use of the Farmers Cooperative Dairy association as a milk distribution depot

Sunday School Meeting.

The Sunday School Association of Trinity Lutheran church will meet on Wednesday evening at the church at the close of the prayer service

Larger Pension For Those Who Have Been Incapacitated; $30 For Widows.

KENDALL SUPPORTS PLAN

Special to The Courier

WASHINGTON Jan 6—By a vote of 231 to 35 the House yesterday passed the Fuller bill increasing the pensions of all veterans of the Civil War The following are the principal features of the bill

Increasing to $50 per month the pensions of all veterans of the Civil War who served 90 days or over in the Army Navy or Marine Corps or who served less than 90 days and were discharged for disability incurred in the service

Increasing to $72 per month the pensions of all veterans who by reason of age and physical disabilities rendering them helpless in a degree to require the services of an attendant constantly or regular aid of an attendant or who require the services of an attendant because of blindness total or partial

Increasing the pensions of all veterans who have lost an arm or foot below the elbow or ankle to $6? per month and all those who have lost an arm at or above the elbow or leg at or above the knee to $80 per month

All persons who have lost an arm and a leg below the elbow and knee shall have an increase to $72 per month and all persons who have lost an arm and a leg above the elbow and above the knee shall receive $90 per month

All widows of veterans of the Civil War who have served 90 days or more or of veterans who have served less than 90 days but who were discharged for disability incurred in the service who married such soldier sailor or marine prior to the 27th day of June 1905 shall receive a pension of $30 per month

All army nurses of the Civil War and all dependent parents of any officer or enlisted man who served in the Civil War whose names are now on the pension roll or who are entitled to pension under any existing law shall be entitled to and shall receive a pension at the rate of $30 per month

It is expected that action will be taken on the bill in the Senate in the near future and it is hoped that before many months the bill will be enacted into law

I was very glad to have an opportunity to work and vote for this bill said Congressman S A Kendall Pennsylvania in an interview here today as it is absolutely impossible for veterans or widows of veterans to live on the pensions now received by them I am very sorry that the increase in the pensions of widows of veterans was not larger but it was the best that could be obtained at this time I had a conference with Congressman Fuller the author of the bill and the chairman of the committee on Invalid Pensions in the House and he stated that this was the greatest increase he could obtain at this time for the widows but he was able to get his committee to agree to the provision granting pension to all widows of veterans who were married before June 27 1905 This will include in the pension list many worthy women

Another bill is on the calendar and will soon pass the House said Congressman Kendall which will provide for the monthly instead of the quarterly payment of pensions This will I think be of great assistance to everybody and I shall vote for it and work for its passage through the House

When the bill passes the Senate and is signed by the President I shall be pleased to assist all the veterans and widows of veterans in my district in obtaining their increase in pensions promptly or in the case of widows who are not receiving pensions at this time to file their applications and help expedite their pension

RECOMMENDATIONS FOR IMPROVEMENTS, WILDER INAUGURAL

Encouragement to New Industries, Bridging Yough, Street Paving Included

FIRE PROTECTION ALSO

New South Connellsville Executive Urges Cooperation With Connellsville Chamber of Commerce at Reorganization, W. S. Trevitt, President.

Appearing before South Connellsville council at its reorganization meeting Monday night Burgess John Wilder the town's new executive presented to the members recommendations for improvements in the borough cooperation of the council with the chamber of commerce of Connellsville revival of the subject for bridging the Youghiogheny river opposite the borough encouragement for new industries to locate in the borough and other things

Council should do all in its power to bring new industries the burgess said this being of vital importance to the growth of the community He thought cooperation with the chamber of commerce of Connellsville would tend to produce results With this in view he suggested the appointment of a committee of not less than 15 citizens to act with the chamber

Improvements proposed included the paving of Pittsburg street A bond issue of $2,000 for this purpose was voted before the beginning of the war and the issue sold but owing to the advance in prices council decided it wise to withhold the sale in the hope that after war conditions in the materials market would improve

Having in view the time when free mail service will be extended to the borough Mr Wilder suggested the renaming of streets so as to avoid confusion with those in Connellsville and the numbering of houses Numbers he said should continue where they leave off in Connellsville

The burgess also urged continued support of the volunteer fire department and more modern fire fighting apparatus He asked that the deficit of $7? in the soldiers memorial fund be paid by the borough and the account closed

Burgess Wilder presided at the reorganization The old council had no business on hand and the new one at once entered upon its duties W S Trevitt was elected president H I Robinson vice president Walter Artzman clerk H F Adams treasurer J L Younkin was elected solicitor for a term of four years He has served for that length of time A B McElhaney was chosen street commissioner

Of the seven members of the new council two failed to appear Charles Brierly sent his oath of office Norman Fannehill the other absentee was not heard from It was stated Vernon Fisher is the hold over member W S Trevitt was re-elected The other members were William Shupe Henry F Robinson and J J Evans

Glenn Cadwallader retired as clerk after serving for three years He was not an applicant for the position owing to his time being occupied with his mercantile business

The next meeting will be on January 19

In his address Burgess Wilder said With your permission I herewith submit the following recommendation

Council should do all in its power to encourage the industries now located in the borough in assisting

Continued on Page Eight

Farmers' Club Meeting

Farm Organization will be discussed at the regular meeting of the Union Farmers club of Fayette county to be held Saturday at the home of T H Smith in Dunbar township The meeting is the first one of the new year and the officers elected at the December meeting will take charge

BOOTLEGGERS SELL "GALLON" FOR $16; BUYERS DISCOVER THEY'VE GOT FIVE DRINKS

Real faking root eggers made a rich haul in this city recently and got away with considerable money secured from the thirsty for their product according to a story being whispered about The biggest catch was made at Davidson where a number of the unsuspecting victims rapidly bought up the supply of gallon jugs at bargain prices

The dispensers of the wet goods arrived in an automobile They were two men and a woman and were plentifully supplied with the stuff Going into Davidson the coke village just north of the city they sold gallon jugs of real whisky to many who had parched throats for $16 a gallon jug and all

Everything went all right with the purchasers until about four or five drinks had been drawn from the jugs and then the supply seemed to suddenly end Investigation disclosed that the jugs had tubes running down through the centers filled with whisky All around the outside of the tube was loaded with water to give weight to the jug

News of the discovery of the first loaded jug spread and investigation disclosed everyone had a souvenir of the same kind Before the victims found how they had been hoaxed however the bootleggers had skipped Close to $1,000 is reported to have been the fruits of the trip here At $16 for a jug of water and four or five glasses of whisky drinking gives indications of mounting with other prices

Weather Forecast

Snow and warmer tonight Wednesday snow or rain and warmer is the noon weather forecast for Western Pennsylvania

Temperature Record

	1920	1919
Maximum	31	36
Minimum	10	6
Mean	20	21

The Yough river remained stationary during the night at 1.90 feet

M'CLAREN STORE SOLD TO SAM OPPENHEIM AND "PATSY" GIGLIOTTI

Retiring Merchant Would Have Been In Business In City 25 Years On March 1

Announcement was made today by Samuel D Oppenheim of the purchase by himself and Pasquale Gigliotti of the business of J W McClaren in West Crawford avenue which they will take over in about 10 days The store will be operated under the name of Oppenheim & Gigliotti In addition to the line of merchandise handled by Mr McClaren the purchasers will have a full line of ready to wear clothing for men young men and boys

Both of the new merchants are returned service men Mr Oppenheim having served with the Jewish Legion in the Holy Land He has been in Connellsville for 18 years about eight years of which time he was employed by Mace & Company and the remainder with Wertheimer Brothers he quitting the service of the latter to enlist He has all the experience necessary to make the business a success

The junior partner Mr Gigliotti has been with Wertheimer Brothers for a dozen years he also resigning to enlist in the Army in which he served a year Like Oppenheim he has a large following of friends in the city who will be interested in the success of the venture

What the plans of Mr McClaren are has not been announced He will take a rest Had he continued until March 1 he would have been in the mercantile business here just 25 years

WEATHER MAY BREAK

Noon Forecast Indicates End of Prolonged Cold Period

The weather forecast for today is the first indication in a week that a break up in the cold weather may be coming Warmer tonight with snow is the prediction and snow or rain and continued warmer tomorrow is also promised

Following the announcement of warmer weather the mercury ran up to 30 degrees this morning just two degrees below the freezing point During the night 10 was reached but even this figure was two above that of the previous night when the official thermometer registered eight

The present cold spell began the night of December 18

MISS KERN IN HOSPITAL

South Side Young Woman Undergoes Operation, Grant Zimmerman Better

Miss Fannie Kern of Patterson avenue underwent an operation Sunday night at the South Side private hospital and is getting along very nicely according to hospital authorities The condition of Grant Zimmerman of Pennsville who was injured in a mine accident continues to improve

William Bell of Leisenring who has been a patient at the hospital since November 6 was discharged today He was injured in a mine accident a Leisenring Mrs Minnie Hamilton of Morgantown who was admitted for treatment of an eye has also returned home

INQUESTS WEDNESDAY

Coroner Will Probe Deaths of John I Daugherty and August Oppman

Inquests into the deaths of John I Daugherty the West Penn motorman who was shot Sunday December 28 and August Oppman who was killed Saturday night when his taxi was struck by a West Penn street car will be conducted tomorrow afternoon beginning at 1 o'clock at 7 Funeral Director J L Sims parlors by Coroner S H Baum

The following jurors have been named to serve at both inquests A M Haines George R Markert W J Clark J L Evans Walter Dull Alex Hage

25 YEARS A REGULAR

Sergeant John Linney Veteran of Two Wars Pays Visit Here

Sergeant John Linney has returned to Camp Taylor Kentucky where he is stationed after spending a furlough with his sister in law Mrs Mary Linney of Leisenring No 1

Sergeant Linney has been in the United States Regular Army for 25 years He saw service in the Spanish war and also in the late war While fighting in France he was wounded and was believed to be dead when carried off the battlefield

Youths Held for Court.

Wallace Cuno and George Petry two Baltimore Md youths arrested here on December 21 by the Baltimore & Ohio railroad police for breaking into a car in the yards were taken to jail this morning following a hearing before Alderman Fred Munk last night They said they were entirely out of funds and that hunger compelled them to break open the freight car

"Victory Buttons" for Naval Reserves

Chief Musician Liston of the local Naval recruiting station has received instruction to the effect that Naval Reserve men on inactive duty who served during the war may obtain a Victory Button by applying at the recruiting station

To Ratify January 16

January 16 has been set as the date for ratification of the peace treaty

UNITED CHURCHES OF CHRIST PLAN IN CALL SENT OUT

Meeting Set For February 3-6 in Philadelphia to Discuss Merger.

TWENTY SEND RESPONSES

Council Made Up of Four Representing, Each 100,000 of Communicants Would Form Governing Body, Move Is Started by the Presbyterians.

By Associated Press

NEW YORK Jan 6—Commissioners of approximately 20 denominations have accepted an invitation from the Presbyterian church to confer in Philadelphia February 3 to 6 on a proposal for a national merger of Christian interests under the name of the United Churches of Christ in America according to announcement today from Presbyterian headquarters in this city

The movement started some time ago by the general assembly of the Presbyterian church in the United States proposes formation of a council elected by the supreme bodies of the various denominations

The council would comprise two ministerial and two lay delegates for each 100,000 communicants

MILL RUN MAN DIVORCED

Decree Granted in Case of F. F. Fish Against Carrie Fish. Other Cases.

A decree in divorce was entered yesterday in Uniontown in favor of Levi F Fish of Mill Run from Carrie Fish of Holsopple Somerset county They were married in July 1893 Desertion was charged Fish testifying before the master that his wife refused to live in Indian Creek and that she left with their children He has since supported the minor children he testified

Four libels in divorce were filed two each upon the grounds of desertion and cruelty The libels were

Catherine Smith Orient against Jane Calvin Smith Gates married February 21 1911 at Uniontown cruelty charged

Daniel W Luce Jeannette against Ethel Nia Luce Franklin township married November 2 1916 at Uniontown desertion charged

Angelina Mattia Isabell against Victor Mattia Isabell married April 1 1917 cruelty alleged

Ida B Fike Uniontown against Russell Fike Uniontown married May 8 1911 at Cumberland Md, desertion charged

MOYER COUNCIL ELECTS

Officers For Year Chosen By Liberty Sisters at Meeting Monday.

At the regular meeting of Liberty Sisters Council No 113 Daughters of America of Moyer held last night in Mystic Chain hall at Moyer officers for the ensuing year were installed as follows

Councilor Beulah Patterson associate councilor Ida Monihan vice councilor Carrie Freed associate vice councilor Rebecca Halfhill recording secretary Delila B Keefer assistant recording secretary Carolyn Raymond conductor Sara Detwiler warden Anna Wagner associate junior past councilor Matilda Irving senior junior past councilor Alice O'Born treasurer Carrie Livingston financial secretary Margaret Rodgers trustees Alice Osborn Kate Herbert and Sara Detwiler The installing officer was Mrs Pearl McClintock

ENUMERATORS NEEDED

Supervisor Still Short of Material in Rural Districts

Only a few more persons are needed to fill the vacancies in the ranks of the census enumerators to complete the enrollment The work is going on rapidly and it is expected it will be completed on schedule time

O J M Nicolay was appointed in Lower Tyrone township yesterday Others are needed in districts Nos 1 and 2 in Saltlick township and 4 in No 1 and 2 in Springfield township

Liquor Shipping Ends Today.

Today is the last day any railroad in the United States will receive for shipment a consignment of whisky or other malt spirits This ban is in accordance with a ruling made last week by the railroad administration on account of the necessity of having all shipments to the cars and vessels by midnight January 15

Injured in Mine.

Walter Viz ? years old of ? was admitted to the Uniontown hospital for treatment of internal injuries suffered when he was caught between a wagon and a rib in the mines

Resigns as Sligo Foreman

Frederick F DeLoche has resigned as foreman at the Sligo Iron & Steel Company to become a salesman for the Frederick Investment Company of Pittsburg He will be located here

Miss Schuler Resigns.

Miss Freda Schuler has resigned her position with the Hagan Ice Cream company and has accepted a similar one with the Union National bank

Society

WILL GIVE CARD PARTY FOR BENEFIT OF CHARITY

Mrs. Louis Featherman, Mrs. Morris Smith, Mrs. A. I. Daniels and Miss Naomi Rosenblum will give a benefit card party, the proceeds to be for charity, tomorrow afternoon at Miss Rosenblum's home on East Crawford avenue. The hours are from 2 to 5 o'clock.

W. C. T. U. Meeting.

The South Connellsville W. C. T. U. will meet Thursday at 2 o'clock at the home of Mrs. Ida Seaman.

Mid-Year Social Meeting.

The mid-year social meeting of the Woman's Culture club was held yesterday afternoon at the home of Mrs. F. R. Floto in Race street. The music and social committee had charge. Too much credit cannot be given Miss Elizabeth Mae Brown and her aides for the excellent musical and literary program, which was as follows:

Piano solo, "The Dancing Doll" ——— Miss Pearl Keck
Vocal solo, "Evening Brings Rest and You" ——— Miss Elizabeth M. Brown
Violin solo, "Salute De Armor" ——— Earl Russell
Book review, "Women Wanted" ——— Mrs. W. S. Behanna
Piano solo, "Impromptu in C Minor" ——— Miss Keose
Vocal solo, "By the Waters of Minnetonka" ——— Miss Mary E. Laws
Reading ——— Miss Floto
Violin solo—
(a) "Souvenir F Dardla"
(b) "Andanti Cantibile"
(c) "Slavonic Fantasie" ——— Earl Russell
Miss Pearl Keck, accompanist

B. W. C. C. to Meet.

The regular meeting of the Business Women's Christian association will be held Thursday night in Odd Fellows' Temple.

Schuster-Weber.

Reuben Weber of Clairton, Pa., and Miss Jewel Schuster of the same place were married Saturday evening at the parsonage of Trinity Lutheran church by Rev. Dr. Ellis B. Burgess. Mr. Weber was formerly of this city, residing in South Arch street.

Meeting Thursday.

The Women's Missionary society of Trinity Lutheran church will meet on Thursday afternoon at the home of Mrs. Charles Bitner, 501 Race street.

Miss Dornon Engaged.

Announcement has been made of the engagement of Miss Ella Dornon, daughter of Mrs. Sarah Dornon of New Alexandria, and Dr. George Miller of Kalamazoo, Mich. Miss Dornon has frequently visited at the home of her brother, John M. Dornon, in East Green street. Dr. Miller is doing research work for the government. He received his Ph. D. in chemistry at the Chicago university. No date has been announced for the marriage.

G. A. R. Will Not Meet.

The Grand International auxiliary to the Brotherhood of Locomotive Engineers will not meet tomorrow afternoon as previously announced. There will be no meeting of the auxiliary until Wednesday afternoon, January 28th. On account of a union meeting, which members will attend, to be held on January 9th, the local auxiliary will hold no meeting on that date.

C. E. Society to Meet.

The regular meeting of the Christian Endeavor society of the Methodist Protestant church will be held Friday night at the home of C. V. Snader in East Crawford avenue.

Engagement Announced.

Mr. and Mrs. S. Gladstone of Uniontown, announce the engagement of their daughter, Irene, to Max Delyani of Morgantown, W. Va.

Pythian Sisters.

Athens Temple No. 80 will meet this evening at 7:30 o'clock in Odd Fellows hall. Officers for the ensuing year will be installed.

Dance at Leisenring.

The first of a series of dances planned by the Leisenring Athletic association was held last night in the Brick hall at Leisenring. Many guests attended and a most enjoyable time was had. Music was furnished by Kiferle's orchestra.

Social Items.

Extensive arrangements are being made for the annual dance of the Connellsville lodge, Independent Order B'nai Brith, to be held Tuesday evening, January 20, in the armory. The committee on arrangements is composed of Dr. Louis Shrallow, William Goldstone, James Rapport, Max Rackoff, Nathan Levine, Louis Goodman, Joseph Bowytz, A. M. Greenblatt and Samuel D. Oppenheim. The spacious armory will be beautifully decorated for the occasion.

PERSONAL

Mrs. Elizabeth Smith and daughter, Miss Arminta, of Buffalo Mills, have returned home after a visit with Mr. and Mrs. W. E. Coughenour of Buffalo Mills.

Lynn Eaton and Lloyd Brendel who were home for the Christmas holidays, left Sunday night for Staunton, Va., to resume their studies at Staunton Military academy.

The best place to shop after all. Brownell Shoe Company.—Adv.

Miss Catherine Brendel returned to Goucher college, Baltimore, Md., this morning after spending the Christmas holidays with her mother, Mrs. Edna Johnston Brendel.

Buy genuine Edison Mazda Lamps. Frank Sweeney, 100 South Pittsburg street.—Adv-22-tf

Mr. and Mrs. James E. Stader have returned home from Cleveland, O., where they visited Mrs. J. L. Stader, who underwent a very successful operation at Lakeside hospital. Mrs. Stader's condition is improving so rapidly that she expects to be able to return home next week.

W. P. Sullivan has returned home from a visit with friends in Altoona.

Drink Orange Dee-Light.—Adv.

Mrs. George Werner and daughter of Derry, are guests of Mr. and Mrs. M. Weidinger.

Mr. and Mrs. Harry Kane of Cumberland, are guests of Mr. and Mrs. W. E. Coughenour.

Miss Flossie Sommerville of Cleveland, O., has returned home after a visit with her parents, Mr. and Mrs. J. E. Sommerville of South Connellsville.

Gym class for teachers will start again Monday evening 7 o'clock in the High School Gymnasium.—Adv6-2t

Miss Helen Grey, who spent the Christmas vacation with her parents, Mr. and Mrs. J. E. Grey, has returned to Beaver college, Beaver, Pa.

[illegible] has returned to Chicago after a visit with his sisters, Mrs. J. E. Grey and Miss Elizabeth Vance of West Green street.

Miss Marie Bailey, a student nurse at St. Joseph's hospital, Pittsburg, spent Sunday at her home in Greenwood.

Eden Washing Machines are the best—try one in your own home. If you are not satisfied it costs you nothing. Frank Sweeney, 100 South Pittsburg street.—Adv(3)

Miss Anna White, daughter of Mr. and Mrs. M. E. White of South Connellsville has returned to Mount Aloysius academy at Cresson after spending the Christmas holidays at her home.

Frances Bailey of Greenwood, who was home for the Christmas holidays, has returned to St. Vincent's college at Beatty.

Miss Catherine Tatry, a student at Seton Hill college, has returned to her studies after spending the Christmas holidays with her mother, Mrs. Rose Tatry.

Drink Cherry Blossom.—Adv.

Miss Frances Gogley returned to her home in Pittsburg Sunday after a visit at the home of her grandmother, Mrs. Fannie B. Vance in West Cedar avenue.

J. J. Robson, the well known West Penn motorman, who has been off duty with a severe cold, is still confined to his home in Eighth street, Greenwood.

Basketball and dance, American Legion vs Armory Club, State Armory, tonight. Kiferle's six-piece jazz orchestra. Game, 25 cents; dance, 75 cents.—Adv-1-tf.

Miss Mary Frost and Miss Rose O'Connor have returned home from Buckhannan, W. Va., where they were the guests of Mr. and Mrs. F. E. Williams.

J. H. Speer of Pittsburg visited at the home of his father-in-law, Robert Norris, South Pittsburg street, over Sunday.

Mrs. Mary R. Council of Washington, D. C., returned home this morning after a visit with her son and daughter-in-law, Mr. and Mrs. G. S. Council of East Crawford avenue.

Miss Harriet Dunn, returned yesterday to Allegheny college, Meadville, after spending the Christmas vacation at her home here.

Mrs. Maggie P. Laughrey of this city has left for Los Angeles, Cal., and other points in that state where she will spend the winter. Enroute Mrs. Laughrey will stop off at Tucson, Ariz., where she will visit Mr. and Mrs. N. A. Rist.

Miss Florence Erbeck, returned to King's school, Pittsburg, yesterday after spending the Christmas holidays with her parents, Mr. and Mrs. C. W. Erbeck of Poplar Grove.

Joseph Mayfield, age three, son of Mrs. Rosa Mayfield of Morrell avenue, is seriously ill with pneumonia.

Patronize those who advertise

A PRETTY FROCK

The "muddy" style is so very becoming little wonder one's more "dressed-up" frocks should follow its lines. That is what this crepe de chine of navy blue has done. There is a row of covered buttons down the back of the blouse and the skirt has groups of pleats that are very pretty and rather newer than pleats all around.

"SYRUP OF FIGS" CHILD'S LAXATIVE

Look at Tongue! Remove Poisons From Stomach, Liver and Bowels.

Accept "California" Syrup of Figs only—look for the name California on the package, then you are sure your child is having the best and most harmless laxative or physic for the little stomach, liver and bowels. Children love its delicious fruity taste. Full directions for child's dose on each bottle. Give it without fear.

Mother! You must say "California."—Adv.

Party at Leisenring.

A delightful surprise party was held Saturday night at the home of Wilbur Sherrer at Leisenring. Various games and amusements were indulged in until a late hour when a delicious luncheon was served. The guests were Mrs. D. S. Sherrer, Roselyn Matthews, Mildred Hankins, Inez Leighty, Grace Sherrer, Irma Beatty, Jean Hankins, Lydia Leighty, Gertrude Sherrer, Isabel Hatchill, Fern Sherrer, Mabel Worthington, Clark, Oglevee, Thomas Leighty, Wilbur Sherrer, Harold Sampey, Clyde Kelly, Dempsey Beatty, Melvin Sampey, Clarence Matthews and Clifton Hankins.

Francis Stader Licensed.

Francis J. Stader has been granted a license to practice embalming and sanitary science and will have charge of the J. L. Stader company. Mr. Stader was graduated from Dolan's School of Embalming, Philadelphia, in 1912, but while employed in the office of his father, J. L. Stader, a funeral director in Connellsville for a number of years, he practiced under his father's license.

Mrs. Fosselman in Hospital.

Mrs. John J. Fosselman of East Cedar avenue, underwent an operation yesterday at the West Penn hospital, Pittsburg. Her son and daughter, Dr. Don Fosselman of Dunbar, and Miss Blanche Fosselman, a trained nurse, are with her, the latter being present for the operation.

Carpenters Go to Ohio.

Frank Nicholson, James Cook, James Edenbo, Watson Truman and John Evans, local carpenters, left this morning for Cleveland, Ohio, where it is said they have secured positions at $1 to $1.35 an hour, with transportation from home.

Ten-Pound Daughter.

Mr. and Mrs. Clyde Trout are receiving congratulations on the birth of a 10-pound daughter, the first child in the family, Sunday morning at their home in East Crawford avenue. Mrs. Trout was formerly Miss Charlotte Barnhart.

Daughter is Born.

Mr. and Mrs. Frank Madden of Vanderbilt are receiving congratulations upon the birth of a daughter yesterday. The new arrival is a granddaughter of Mr. and Mrs. Jack Lewis of Vanderbilt.

Warmer Weather Coming.

Snow and warmer weather is forecast for tomorrow.

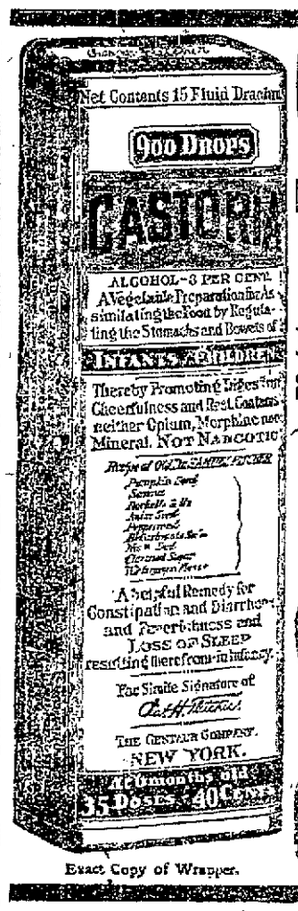

Exact Copy of Wrapper.

CASTORIA

For Infants and Children.

Mothers Know That Genuine Castoria Always Bears the Signature of *Chas. H. Fletcher* In Use For Over Thirty Years

CASTORIA

THE CENTAUR COMPANY, NEW YORK CITY.

DR. BALTZ NAMED

Returned Service Physician to Serve County Poor Board.

Only one change was made in the personnel at the county home at the organization meeting yesterday of the board of poor directors, George H. Krepps, newly elected member taking the seat formerly occupied by E. L. Davison. The change made by the new board was the election of Dr. S. A. Baltz as physician. All other officials were re-elected.

In organizing, Andrew Glover was named president, George H. Krepps, vice president, and William Rankin, secretary. The administrative personnel re-elected is T. Springer Todd, steward; Charles L. Davidson, solicitor; Mrs. Jennie Todd, matron; W. A. Means, assistant steward; Mary Little, assistant matron and nurse; W. A. Hormell, bookkeeper; Robert Springer, engineer; Hezekiah Barnes, coal digger; Mrs. Clara Port, matron of sanitarium, and Newton Blake farmer.

GAME TONIGHT

American Legion Five to Meet the Armory Club in Opener.

The American Legion basketball team will play the Armory club at the state armory here tonight in the opening game of the Legion's season. The armory club will have a strong team on the floor and the game gives every indication of being an exceptionally fast one.

The Legion five has been practicing assiduously and both players and supporters feel that the quintet is coming along with as much rapidity as can be expected. A record crowd is expected to witness the game.

MORE ARMY GOODS

Underwear, Socks and Corned Beef Received: Plenty of Blankets.

A lot of underwear and socks, both wool, were received last evening at the army food depot in the Shultz building on the West Side, also 25 cases of corned beef.

Several hundred blankets are on sale also.

Announcement.

Wm. H. Weiner, who is well known in Connellsville for the past two years, wishes to announce to all his friends that he has just returned from Cleveland and has opened up a first class cleaning, pressing and tailoring establishment in the Colonial Theatre building, known as the Colonial Cleaners & Tailors, is ready to serve them with prompt service and best of workmanship at the lowest price. Phone us and we'll call for and deliver. Thanking you in advance, Wm. H. Weiner.—Adv-5-2t

Card of Thanks.

Mr. and Mrs. Stella F. Van Natta and children wish to take this means of thanking their friends and neighbors, and those who so kindly assisted them during the recent illness and death of their darling baby and sister.—Adv.

For Colds or Influenza

and as a Preventative, take LAXATIVE BROMO QUININE Tablets. Look for E.W. GROVE'S signature on the box. 30c.

Dance

Will be given at Elks' Club by B. P. O. E. Wednesday evening, January 7. Invitations are extended to all former dance patrons. Music by Kiferle's six-piece jazz orchestra.—Adv-6-1t.

Son is Born.

Mr. and Mrs. I. M. Lackey are the proud parents of a 10 pound son, born Sunday. The family now consists of six boys and two girls.

Jacques at Armory Thursday Night.

Private class, 7 to 8; regular class, 8 to 9; social, 9 to 11:30. Kiferle's orchestra.—Adv-6-2t.

Classified Advertisements

Bring results. Cost only 1c a word.

The Grim Reaper

THOMAS LILLEY.

Thomas Lilley, a wealthy coal operator and farmer of Washington county, died Monday afternoon at his home near Brownsville of apoplexy. He had visited his mine yesterday and apparently was in the best of health. He was stricken while on his way from the barn to his residence, dying within a few minutes after he was carried into his home. The deceased owned much undeveloped coal throughout Washington county besides his holdings with the Lilley Coal and Coke company, of which he was the founder and the president. He was a member of the Pittsburg Coal Operators association. One sister, Mrs. Jane Elliott of West Brownsville, survive. Funeral services will be held Thursday afternoon at 2 o'clock from the family residence, followed by interment in Redstone cemetery.

JONATHAN MARTZ.

Jonathan Martz, 70 years old, residing near Glencoe, died Monday morning at the Allegany hospital, Cumberland. He is survived by four brothers, Eli Martz, H. J. Martz, Solomon C. Martz, and Noah Martz, two sisters Mrs. Calvin Baker of Scottdale and Mrs. William Hughes of Glencoe.

BRADDOCK FRIDAY

High School Tossers Preparing for Strongest Rival.

After a lay-off during the holiday season, the high school basketball team yesterday resumed practice under the coaching of C. J. Alderfer, who has taken over the team with the resignation of Nathaniel Martin, the former coach. The boys had a strenuous workout as the game here Friday night with Braddock will be one of the hardest of the season.

Last year Braddock won the championship of its section of the W. P. I. A. League, and is out to do the same again this season. The locals are anxious to top Friday's game as getting the jump on Braddock will mean a great deal in winning the cup. The squad was augmented last night by Dave Jones and Eddie Francis, who, has been unable to take part in the practice before the holidays. Charles Driscoll is again in form having about recovered from a sprained ankle and the presence of these three will make the fight more interesting for positions on the Varsity.

GIRLS GAME SATURDAY

Rockwood High School Team Will Play the Local High Lassies.

The high school girls' basketball team and the girl team from the Rockwood high school will play here on Saturday afternoon at 3 o'clock. The game is attracting much interest among the school fans, especially as it is the first real girl's game of the season and also as Rockwood is the most distant point from which a girl aggregation has been brought as yet.

The girls team this year has some good material and the outlook for a successful season is most promising.

Notice.

Special meeting General Worth Encampment, No. 188, I. O. O. F., Wednesday evening, January 7, at 7:30 in Odd Fellows' Temple. All members requested to be present. (Signed) S. R. Cox, Scribe.—Adv-6-1t.

Daughter is Born.

A daughter, the first child in the family, was born Sunday night to Mr. and Mrs. Harry Snyder of the Cunningham apartments, South Pittsburg street. Mr. Snyder is a well known Baltimore & Ohio blacksmith.

COLDS

For head or throat Catarrh try the vapor treatment—

VICKS VAPORUB

"YOUR BODYGUARD" — 30¢, 60¢, $1.20

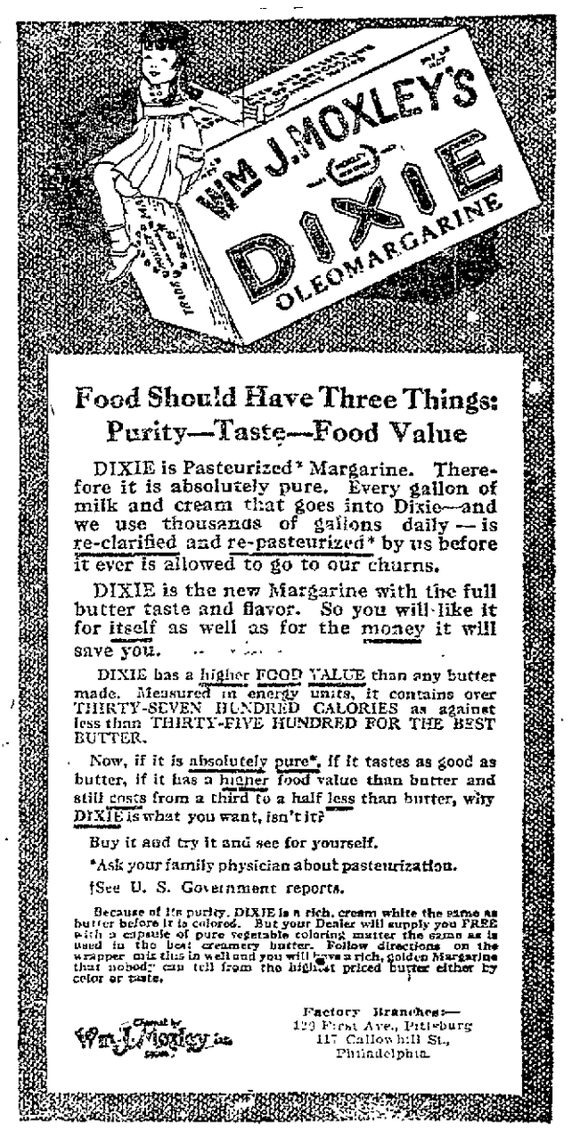

Food Should Have Three Things: Purity—Taste—Food Value

DIXIE is Pasteurized* Margarine. Therefore it is absolutely pure. Every gallon of milk and cream that goes into Dixie—and we use thousands of gallons daily—is re-clarified and re-pasteurized* by us before it ever is allowed to go to our churns.

DIXIE is the new Margarine with the full butter taste and flavor. So you will like it for itself as well as for the money it will save you.

DIXIE has a higher FOOD VALUE than any butter made. Measured in energy units, it contains over THIRTY-SEVEN HUNDRED CALORIES as against less than THIRTY-FIVE HUNDRED FOR THE BEST BUTTER.

Now, if it is absolutely pure*, if it tastes as good as butter, if it has a higher food value than butter and still costs from a third to a half less than butter, why DIXIE is what you want, isn't it?

Buy it and try it and see for yourself.

*Ask your family physician about pasteurization.

†See U. S. Government reports.

Because of its purity, DIXIE is a rich, cream white the same as butter before it is colored. But your Dealer will supply you FREE with a capsule of pure vegetable coloring matter the same as is used in the best creamery butter. Follow directions on the wrapper mix this in well and you will have a rich, golden Margarine that nobody can tell from the highest priced butter either by color or taste.

Wm. J. Moxley Inc.

Factory Branches—
129 First Ave., Pittsburg
117 Callowhill St., Philadelphia.

Hearst's Magazine—a Liberal Education

December Hearst's

December Hearst's

December Hearst's

December Hearst's

In Hearst's for December

$25 Workers Earn $20,000 Bonuses

$25-a-week workers in a certain Chicago corporation, who invest $1.25 a week, at the end of 20 years' service draw out $20,000! Employers and workers alike should learn more about this remarkable profit-sharing plan. Read "A Man with 7,000 Partners."

In Hearst's for December

How Armies Got Too Big To Fight

Will the Nations really disarm? People everywhere are crying for universal disarmament and permanent peace. But will the League of Nations be able to bring this about? Guglielmo Ferrero, Italy's foremost historian, discusses this tremendous problem

In Hearst's for December

The Little Things That Count

Why are there so many unhappy marriages? Often because of the same trifling things that brought Andrew Merrill and his wife to the point of divorce, yet were cleared up in ten minutes of frank discussion. Read "The Little Things That Count," a story of married life by Roland Pertwee

In Hearst's for December

23 Additional Stories, Articles and Other Features in this Big December Number

In Hearst's for 1920

A new novel by Sir Hall Caine!
A new novel by Vicente Blasco Ibanez!
True Ghost Stories by A. Conan Doyle!
Stories of Alaska by Rex Beach!

Other great writers in Hearst's for 1920 will include: F. Britten Austin, Arnold Bennett, Donn Byrne, R. W. Chambers, G. K. Chesterton, Richard Washburn Child, Larry Evans, Cosmo Hamilton, W. W. Jacobs, Rudyard Kipling, Maurice Level, Arthur Somers Roche, Bernard Shaw and many others.

If you are satisfied with any ordinary magazine, don't bother your newsdealer to reserve a copy of Hearst's. Those alertly intelligent people who demand a magazine far beyond the average will quickly exhaust the entire supply. *But*, if you *too*, want the works of the world's great writers, the thoughts of the world's great thinkers, don't fail to make sure each month—starting today with the new December number—of your regular copy of

Hearst's

A Magazine with a Mission

FOR SALE BY

JOHN KESTNER, Newsdealer

117 WEST APPLE STREET.

Invitation

You are cordially invited to become a member of our

Christmas Savings Club

which started

Monday, December 15, 1919

Yough Trust Company

Connellsville, Pa.

The Best Cramp Medicine.

When a druggist finds that his customers all speak well of a certain preparation, he forms a good opinion of it and when in need of such a medicine is almost certain to use it himself and in his family. That is why so many druggists use and recommend Chamberlain's Cough Remedy. J. B. Jones, a well known druggist of Cobrun, Ky., says: "I have used Chamberlain's Cough Remedy in my family for the past seven years, and have found it to be the best cough medicine I have ever known."—Adv.

He Feels Like a New Man.

Rheumatic pains, backache, pains in sides, sore muscles, stiff joints or an "always tired" feeling are usually symptoms of disordered kidneys. W. V. Wells, Toquin, Mich., writes: "I am on my feet most of the time and get tired. But after taking Foley Kidney Pills I feel like a new man. I recommend them to my customers and have never heard of any case where they did not give satisfaction." Prompt in action to relieve kidney trouble and bladder ailments. Sold everywhere.—Adv.

Made Quickly In The Cup

INSTANT POSTUM

—the healthful table beverage now used so much by former tea and coffee drinkers.

"There's a Reason"

MOUNT PLEASANT BOROUGH COUNCIL IS REORGANIZED

Frank E. Painter Elected to Preside Over the New Body.

FRANK L. OVERLY IS CLERK

Committee Named to Consult the Wishes of the People As to Whether Additional Police Protection Is Desired; Election Therefore Held Over.

Special to The Courier.

MT. PLEASANT, Jan. 6.—The old council met at 7 o'clock last evening at the borough building, with every member present. The burgess' report was read and accepted, being for six licenses and permits and totaling $15. The board of health report was read and accepted. The opening of bids for the firemen's uniforms was referred to the new council. Following a motion made by S. C. Stevenson a vote of thanks was given the retiring president, Blaine B. Coldsmith, for his impartiality and energy in presiding over the council.

The old council then adjourned and the new council met with Burgess Stevens in the chair. The new members and members re-elected were Frank Simpson, William Henderson, Arthur Gearhart and Blaine Coldsmith. F. E. Painter was elected president; Frank L. Overly, secretary and James S. Hitchman, treasurer. Councilmen Coldsmith, Crusan and Gearhart were appointed a committee to call on the business men and citizens and get their views as to whether the council should have two or three police officers and the election of police was deferred until the next meeting.

William Lobingier was elected street commissioner, and Eugene Warden borough solicitor. William Andrew was appointed on the board of health.

Bids were read on uniforms for the firemen and were rejected on account of being too high. The council adjourned to meet next Monday evening.

Personal.

Misses Lulu and Charlotte Brinker are visiting friends here.

DOESN'T NEED ANY LAXATIVES NOW

Mr. Becker says life is a joy, without constipation or stomach trouble.

"I had catarrh of the stomach and head for three years. My stomach was so bad that every time I ate anything sweet, such as fruit or pastry, the burning hot water would run out of my mouth. I took a laxative every night.

"Since taking Milks Emulsion, my bowels move regularly. I have now taken ten bottles and have gained 10½ pounds. All my friends remark how fine I am looking, and it seems a pleasure to live again, without stomach trouble."—Bert Becker, Miami, Ohio.

Physics usually make slaves out of their users, and weaken the bowels instead of correcting them. Stomach trouble in many cases is directly due to constipation.

Milks Emulsion is a pleasant, nutritive food and a corrective medicine. It restores healthy, natural bowel action, doing away with all need of pills and physics. It promotes appetite and quickly puts the digestive organs in shape to assimilate food. As a builder of flesh and strength, Milks Emulsion is strongly recommended to those whom sickness has weakened, and is a powerful aid in resisting and repairing the effects of wasting diseases. Chronic stomach trouble and constipation are promptly relieved—usually in one day.

This is the only solid emulsion made and so palatable that it is eaten with a spoon like ice cream. Truly wonderful for weak, sickly children.

No matter how severe your case, you are urged to try Milks Emulsion under this guarantee—Take six bottles home with you, use it according to directions and if not satisfied with the results your money will be promptly refunded. Price 60c and $1.20 per bottle. The Milks Emulsion Co., Terre Haute, Ind. Sold by druggists everywhere.—Adv.

Dickerson Run.

DICKERSON RUN, Jan. 4.—The Misses Rebecca Moore and Alma Bailey and Messrs. Earl Newell and Richard Herbert motored to Connellsville and saw "Peck's Bad Boy" at the Soisson theatre. They were accompanied home by Miss Freda Wright and Bryan Newmyer.

Mrs. J. C. Durbin was shopping in Connellsville yesterday.

Mr. and Mrs. Edward Rollings were calling on friends at McKeesport last evening.

Mrs. Emma Beatty has returned to her home here after spending a week with Mr. and Mrs. W. L. Addis at Sharon.

Mrs. James Beatty and Mrs. K. E. Showalter were shopping and calling on friends at Connellsville last evening.

Took Out Dreadful Soreness.

When the kidneys are weakened or overworked so that they fail to filter and throw all impurities out of the blood, the poison remains in the system and backache, soreness, lameness and rheumatic pains are likely to develop. Mrs. David Henry, 606 Lincoln Ave., Washington, N. J., writes: "Foley Kidney Pills are doing me much good, both my kidneys and the rheumatism. They took all the dreadful soreness out of my limbs." Sold everywhere.—Adv.

No Great Act of Heroism Required.

If some great act of heroism was necessary to protect a child from croup, no mother would hesitate to protect her offspring, but when it is only necessary to keep at hand a bottle of Chamberlain's Cough Remedy and give it as soon as the first indication of croup appears, there are many who neglect it. Chamberlain's Cough Remedy is within the reach of all and is prompt and effectual.—Adv.

Try our classified advertisements.

You can use that cold room in comfort now

Have you a cold room or two in your house? Rooms that the furnace never seems to heat properly?

A Perfection Oil Heater will bring these rooms back into comfortable use. It will quickly warm an ordinary sized room and starts giving full heat the moment it is lighted.

PERFECTION OIL HEATERS

You will use far less coal with a Perfection in the house. Even on cold winter days its cheerful glow makes a moderate furnace fire sufficient. It is the most efficient, economical and convenient of all auxiliary heating devices.

Easily carried from room to room. Smokeless, odorless and absolutely safe. You *can't* turn the wick too high.

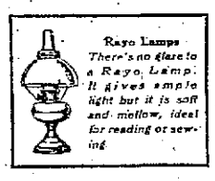

Rayo Lamps
There's no glare to a Rayo Lamp. It gives ample light but it is soft and mellow, ideal for reading or sewing

See the many attractive models at your dealer's.

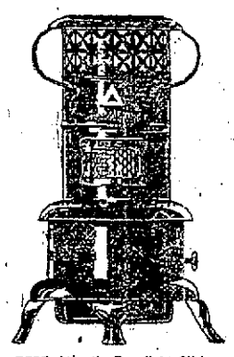

USE Atlantic Rayolight Oil in your Perfection Oil Heater. One gallon will burn for ten hours. Best for Rayo Lamps too. Costs no more than ordinary Kerosene.

THE ATLANTIC REFINING COMPANY
Philadelphia Pittsburgh

ATLANTIC Rayolight OIL

At the Theatres.

THE SOISSON.

"THE FLIRTING PRINCESS"—In which Harry Bulger, the famous comedian, is starred, will be shown at this theatre on Friday.

This delightful musical comedy scored a record run of one solid year at the LaSalle theatre, Chicago. The book and lyrics are by Will Hough and Frank Adams and the music is by Joseph Howard, the well known composer, who is responsible for a number of big musical successes. It is said that Mr. Bulger is surrounded by a splendid cast of musical comedy favorites and a bewitching chorus of 20 of the prettiest and merriest girlies ever assembled. The management also promises a most sumptuous and extravagant scenic production and gorgeous and stunning costumes.

THE PARAMOUNT.

"THE DARKEST HOUR"—With Harry T. Morey in the leading role, is being shown today. The picture is in five acts and is one of the best in which the popular actor has ever appeared. A selected comedy is also being shown. Tomorrow Olive Thomas will be featured in "Toton," a special Triangle release. Miss Thomas is seen as the daughter of an American artist. Reared as a boy, the child of an Apache, she becomes the most notorious pickpocket in Paris. She was not stolen from her father. He did not know that she lived, though he idolized his wife who died at her birth. Subtle were revengeful passions of Pierre.

THE SOISSON.

"THE HOODLUM"—In which Mary Pickford has a most versatile role, is a big feature today.

Eschewing a trip to Europe with her grandfather, Amy decides to live in the slums with her father while he writes the book which is expected to make him famous.

How Amy's kindly nature is awakened through her association with the poor to an extent which leads her to dress as a boy and attempt to rob her grandfather's home in the desire to vindicate the man her grandfather jailed and whom she loves leads to a surprising climax.

Want Help?
Advertise in our classified column.

Reduce Weight

If you wish to reduce steadily, eat candy, ice cream, etc., get a small box of oil of koreln at the druggist's. Follow the directions. Absolutely safe, guaranteed method of becoming thin. No solid starving; you become slender gracefully, vivacious, mentally and physically alert—glad you're alive! Reduction guaranteed 10 to 60 pounds or no cost to you!

Quit Laxatives, Purges; Try NR

NR Tonight—Tomorrow Feel Right

It is a mistake to continually dose yourself with so-called laxative pills, calomel, oil, purges and cathartics and force bowel action. It weakens the bowels and liver and makes constant dosing necessary.

Why don't you begin right today to overcome your constipation and get your system in such shape that daily purging will be unnecessary? You can do so if you get a 25c box of Nature's Remedy (NR Tablets) and take one each night for a week or so.

NR Tablets do much more than merely cause pleasant easy bowel action. This medicine acts upon the digestive as well as eliminative organs—promotes good digestion, causes the body to get the nourishment from all the food you eat, gives you a good, hearty appetite, strengthens the liver, overcomes biliousness, regulates kidneys and bowel action and gives the whole body a thorough cleaning out. This accomplished you will not have to take medicine every day. An occasional NR tablet will keep your body in condition and you can always feel your best.

Try Nature's Remedy (NR Tablets) and prove this. It is the best bowel medicine that you can use and costs only 25c per box, containing enough to last twenty-five days. Nature's Remedy (NR Tablets) is sold, guaranteed and recommended by your druggist.

Nature's Remedy NR-TABLETS-NR
Better than Pills For Liver Ills | GET A 25c Box

A. A. Clarke, Connellsville, Pa.

When your brain *works* like a dog with three legs *walks*—you need

BEECHAM'S PILLS

An active brain must have pure blood, not poisoned with products of indigestion—or liver and kidney laziness.

Largest Sale of Any Medicine in the World. Sold everywhere. In boxes, 10c., 25c.

Help that distressed stomach

Indigestion, heartburn, sour stomach, belching, etc., yield to DILL'S Digesters. One or two after meals aid digestion, help toward better health! Contain pure, standard ingredients only. Agreeable—certain in their effects. In the attractive watch-size bottle. At all Druggists.

The Dill Co., Norristown, Pa.

DILL'S Digesters 40 for 25¢
"Just one helps"

Share In Ten Gas Wells for $100

In the Heart of the Famous McKeesport Gas Field ---The Greatest the World Has Ever Known

The first well is now drilling, four others contracted for, five others to follow.

The men at the head of this proposition are Joseph H. Ruben, president Ruben Furniture Co., McKeesport, Pa., and Leo Lehman, manager May Stern & Co., Pittsburgh, Pa. Their high business standing may be ascertained through any bank.
Depository: The Peoples National Bank, of McKeesport, Pa.

IN THE HEART OF THE FIELD

Our leases are right in the heart of McKeesport gas belt—the marvel of America. Geologists have examined every one of them and pronounce our locations the best ten in the district. We are close to some of the biggest gushers. See the map and note how our leases circle the entire field.

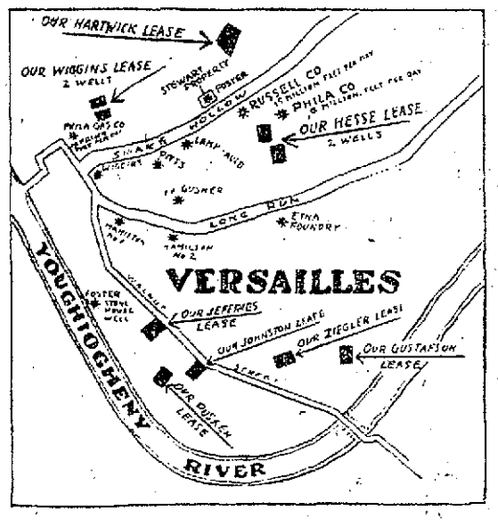

You can own an interest in all ten wells for $100. This is a partnership in which all shareholders have a voice in the management.

An idea of the chances of success is given by the fact that out of 21 gas wells drilled recently in the McKeesport field, 20 of them are producers. The total daily production of these 20 wells is, conservatively, 150,000,000 feet, representing a cash value of more than $25,000 per day—or better than $1,000 per day per well. A five million foot gas well earns $750 a day—$22,500 a month. A forty million foot gas well earns $6,000 a day—$180,000 a month.

We are investing our own money to a proportionately larger share than anyone else, for we believe we have a proposition that will pay big returns.

No salaries are paid to any officer or manager, these duties being looked after by Mr. Ruben and Mr. Lehman on account of their heavy financial investments in the enterprise.

THERE IS HARDLY A CITIZEN OF McKEESPORT WHO HAS NOT BOUGHT STOCK OR INVESTED MONEY IN THIS GAS FIELD. THEY ARE ON THE GROUND—THEY KNOW THE BIG PROFITS THAT ARE BEING MADE. THEY HEAR THE BIG GUSHERS BLOW THE WEALTH-PRODUCING CHEMICAL INTO THE AIR—THEY SEE THE GAS HARNESSED AND MEASURED BY METER—THEY RECEIVE THEIR BIG SHARE OF PROFITS FROM THE 5 TO 50 MILLION FOOT GAS WELLS. THE PROFITS REAPED BY THE SMALL INVESTOR FROM McKEESPORT HAVE BECOME THE SUBJECT OF NATION WIDE COMMENT.

Join With Us And Share in These Profits

WE ARE NOW DRILLING

You won't have to wait months for action. Our contracts for drilling and for delivery of casing were made long ago. This is one of our big advantages over so many others. Make any inquiries you want to but make them fast. **These shares will be sold out quickly.** This is your big chance to get in and share in all the profits of ten wells.

Authorized capital, $375,000. Shares $100 each (non-assessable). Make checks payable to Joseph H. Ruben, 703 Peoples Bank Building, McKeesport, Pa.

FILL OUT AND MAIL THIS COUPON TODAY
McKeesport-Standard Gas & Oil Enterprises,
703 Peoples Bank Bldg.,
McKeesport, Pa.

Enclosed please find $.....for purchase of.....shares (non assessable) in McKeesport-Standard Gas and Oil Enterprises.

Name.....
Street.....
City.....
State.....

McKEESPORT STANDARD GAS AND OIL ENTERPRISES
703 Peoples' Bank Building
McKeesport, Pa.

PARAMOUNT—SOISSON
THEATRES
C. A. WAGNER, Manager

PARAMOUNT
The home of the best pictures for the best people in Connellsville's best photoplay house.
—Today—
"Darkest Hour"
Featuring HARRY MOREY.
Also a Comedy.

SOISSON
The Theatre of Wonder and Beauty with the best pictures for the people who love real dramas.
Music by C. W. Shultzabarger.
—Today—
"Hoodlum"
Featuring MARY PICKFORD.
Also a Good Comedy.

READ THE COURIER.

When You Are Traveling

from place to place, the best way of carrying funds is by our Travelers Checks because they are safe and readily cashed wherever you are.

Title and Trust Company of Western Pennsylvania Connellsville

THE UNION NATIONAL BANK OF CONNELLSVILLE, PA. (WEST SIDE)

Any Amount at Any Time

An account with the Union National Bank affords a safe and very convenient way to save. You can deposit any amount at any time—and have a fund at your command for any emergency. Start today.

3% Interest Paid on Savings Accounts.

UNION NATIONAL BANK
Connellsville, Pa.

Sore Throat or Mouth

You should keep the throat and mouth clean and healthy. Any disease that attacks the canal through which must pass the food we eat, the beverages we drink and the very air we breathe is a serious matter. Why neglect Sore Throat or Sore Mouth when TONSILINE makes it so easy for you to get relief?

TONSILINE is specially prepared for that one purpose. TONSILINE does its full duty—you can depend upon it. Keep a bottle in the house—where you can get it quickly when needed. 35c., and 60c. Hospital Size, $1.00. Your druggist sells TONSILINE.

F. T. EVANS ESTATE.
BOTH PHONES.

The Daily Courier.

HENRY P. SNYDER,
Founder and Editor, 1879-1915.

THE COURIER COMPANY,
Publishers.

K. M. SNYDER
President.
JAMES U. DRISCOLL,
Sec'y and Treas. Business Manager

JOHN L. GANS,
Managing Editor.
WALTER S. STIMMEL,
City Editor.
MISS LYNNE E. KINCELL,
Society Editor.

MEMBER OF
Associated Press.
Audit Bureau of Circulation,
Pennsylvania Associated Dailies.

Two cents per copy, 50c per month; $5 per year by mail if paid in advance.

Entered as second class matter at the postoffice, Connellsville, Pa.

Member of The Associated Press.

The Associated Press is exclusively entitled to the use for republication of all the news dispatches credited to it or not otherwise credited in this paper and also the local news published herein.

TUESDAY EVENING, JAN. 6, 1920.

TWENTY-CENT SUGAR.

Sugar consumers will derive scant comfort from the recent developments in the situation as it concerns supply and price. The Sugar Equalization Board having failed to secure control of the Cuban crop at a time when such action was possible, and at a price that would have saved American consumers millions of dollars, we have been left to the tender mercies of the speculators who bought up the crop and are just now beginning to market it in the United States. Under these conditions we have been warned by Washington that a retail price of 20 cents or more may be expected. In fact, United States Attorney W. Lowry Humes calmly assures a sugar hungry and high-price burdened public that, "Sugar prices high even as 21 cents a pound are legal and the government cannot interfere so long dealers make no undue profit."

On the heels of this announcement, which is evidently intended to prepare people for still further increases in the cost of one of the prime necessities in every household, comes the absurb and illogical decision of the Federal Trade Commission that the sale of sugar in combination with other goods as an inducement to buy certain articles in order to obtain sugar is "unfair business practice."

To the ordinary person such a decision is itself "unfair" if it were not also ridiculous and inconsistent. The practice has been in vogue in merchandising for more years than the members of the trade commission have lived. Moreover, the government of the United States has itself established a precedent in the application of the plan. During the war, when there was urgent necessity to conserve the supply of flour, the Fuel Administration adopted this method by requiring purchasers of flour to buy a proportionate amount of cereals in order to obtain flour. It made no difference if the household was already stored with a surplus of oatmeal, cornmeal, barley, rye or corn flour, or a dozen other cereals, the housewife could not buy a pound of flour without also adding the equivalent in weight to an already more or less useless stock of miscellaneous dry feed in the pantry at home.

This was required in order to lessen the consumption of flour. Since sugar became scarce the retail merchants, following the example set by the government, have used precisely the same method to regulate the demand for sugar. Only rarely, if ever, has the plan compelled unnecessary buying, as in the case of war-time flour purchases. A wider latitude in choice of articles, all useful in the household, was permitted under the combination sugar plan. In buying flour consumers were limited only to cereals, many varieties of which are not regarded as necessities in some homes.

In using the sugar combination plan the grocer was protecting his customers in a sugar supply by preventing raids by sugar hunters who would selfishly take every pound in sight without regard for or thought of the needs of other people. The effect of the trade commission's decision will be to remove the very wise restrictions merchants had themselves thrown about the distribution of sugar and will resolve the situation into a scramble between consumers and, as a natural consequence, run the price up to, or beyond, the limits Attorney Humes has defined as "quite legal."

"While the Federal Trade Commission itself may not be responsible for the fact that sugar is scarce," says the Pittsburg Gazette Times, "thus providing dealers with an excuse for the practice, whether fully justified or otherwise, it seems to be true that other departments of the government are responsible for the condition which makes the practice impossible. It seems clear that had not the head of the administration opposed the purchase of the Cuban crop there would have been neither the scarcity that we have experienced nor the threat of 20-cent sugar."

Meantime we are to be comforted by the assurance of the Department of Justice that the cost of living is coming down!

The "Reds" declare their intention to fight desperately against deportation. That's considerably more than most of them did against German domination during the war.

When business men buy properties upon which to erect business blocks at prevailing building costs they show a firm faith in the value of Connellsville real estate as well as confidence in the future growth of the city.

The United States Supreme Court had to reduce itself to decimals in dealing with 2.75 beer, the decision showing that .45 of that body favored while .55 objected to more than .50 of one per cent alcoholic content.

That "word of greeting" to be sent to the Jackson dinner will probably be a gentle hint as to who shall be chosen heir apparent to the throne.

We sold approximately $4,000,000,000 more than we bought in our foreign trade during 1919, but the foreign debt was not reduced a dollar. We paid good money for all we bought and in addition exported $300,000,000 worth of gold. At that rate how long will it take for the indebtedness of the foreign nations to us to be paid? That is a little problem the mathematicians of the administration alone will be able to work out.

The new councilmanic broom might get in action on some of the icy sidewalks.

The repeated purchases by steel companies of beehive coke oven plants in the Connellsville region are rather convincing proof that so long as genuine home-brewed Connellsville coke can be obtained the by-product substitute will not be considered "just as good," even if the sulphur, not the alcoholic, content does sometime exceed 1.20 per cent.

Square Deal for Worker; Rough Deal for Shirker

By Richard Spillane in Philadelphia Ledger.

An honest worker works.

A dishonest worker shirks.

There must be many shirkers. Production today is only about 60 per cent normal.

Employers bewail the fact that the more they raise wages the less return they get in goods. They shorten hours and get less return per hour than before.

They confess a helplessness which is discouraging. They complain that labor is "out of hand," intolerant, impossible to satisfy, and then they do not know what to do to mend the situation.

Such a statement is a confession of weakness, if not incapacity, that is not to the credit of the employer. What is more, it is unjust to honest labor.

* * *

Honest labor is being contaminated by the premium that is being put upon slackness. Honest labor used to be and should be in the majority, in the pronounced majority in America. Honest labor does not want to shirk, but it is discouraged when it sees that slackness pays.

Honest labor admirer Charles M. Schwab. It would applaud the stand he has taken to cure labor troubles in his establishments.

Mr. Schwab knows labor as well as any man in America. He has been a laborer. He has no sympathy for the shirkers. He has determined to get rid of them, and he will get rid of them.

Apparently the Sparrow's Point works of the Bethlehem Shipbuilding Corporation have not been immune from the shirker. Mr. Schwab has posted notices there that the man who is habitually late, who is indifferent, lazy or careless will be "fired," and that Sparrow's Point is no place for any one except those who will give a square deal to the company, for the company always has given and always means to give a square deal to the men, and the loafer on the job is not giving a square deal to the honest worker.

* * *

That strikes a new note and an appealing one; a square deal for the worker, but a rough deal for the shirker. If the shirker finds that shirking does not pay but brings dismissal, he will work, not shirk. He has been a shirker, or part shirker, because he found, under the extraordinary conditions produced by the war, that he could profit by loafing on the job. As one authority says, the munitions demands of Europe knocked normal American manufacturing methods galley west.

The Schwab method shows a way to set them right. It may as well be adopted now as later. It may take time and cause some strife and possibly strikes, but it is the only way. The employer was demoralized by the suddenness with which control and direction of his forces was taken from him in the war period. He has been slow in getting his bearings, but if American production is to be brought back to normal, it can be done only by giving an honest day's work for an honest day's pay.

Preach the slogan: "A square deal for the worker, but a rough deal for the shirker."

HOME RELIEF WORK

Committee of Mount Braddock Sunday School Formed For Purpose.

The Mount Braddock Union Sunday school has organized a home relief committee with the following officers in charge: President, Lewis Foley; treasurer, Mrs. Cora Jordan; secretaries, Miss Nellie Handlin and Samuel Baker. The work of the committee is to collect food and money and look after the needy families of the community.

Persons having any food or clothing to donate are asked to send them to some member of the committee or notify them. They will gladly call for the articles and distribute them among the families who are in need.

Want Help?

Advertise in our classified column.

Classified Advertisements

Wanted.

WANTED — YOUR BARBERING business. RENDINE'S.

WANTED—WHEN YOU WANT INsurance phone 780. 5oct-tfd

WANTED—KITCHEN GIRLS. Arlington Hotel. 3 jan-3t

WANTED—CLEAN WIPING RAGS at Courier Company. 8dec-tf

WANTED—TWO GIRLS. APPLY Baltimore House. 2jan-6t

WANTED—FIRST CLASS BARBER, best wages paid in the city. Homer Moser. 5jan-3t*

WANTED—TO ADOPT A BABY girl between six and eight months old. Address Box 607, Connellsville, Pa. 3jan-3t

Wanted.

WANTED—LABORERS AT B. & O. storeroom. 6jan-3t*

WANTED—TWO KITCHEN GIRLS. Smith House. 6jan-3t

WANTED—POSITION AS HOUSEkeeper with child. Call 259 East Crawford Ave. 5jan-3t*

WANTED—ROOM AND BOARD BY refined young business woman. Write "S" care Courier. 6jan-tf

WANTED—ROOM AND BOARD with private family by respectable young man. Address "X" care Courier. 6jan-3t*

WANTED—COLORED MAID FOR general housework and cooking. Good wages, 1127 South Pittsburg St. 3jan-3t

WANTED—BOYS OVER 16 to WORK at night in Silk Mill. Can earn after learning $27.50 per week with 10% bonus. Also paid while learning. Apply Connellsville Silk Co. 6jan-6t

WANTED—RAILWAY MAIL CLERK, examination January 17. Hundreds needed. $1,300-$1,600. Age 18-35. Experience unnecessary. For free particulars, write R. Terry (former Civil Service Examiner) 281 Continental Bldg., Washington, D. C. 2jan-4t*

For Rent.

FOR RENT—FURNISHED ROOM, 116 Beech St., West Side. 2jan-3t*

FOR RENT—TWO FURNISHED rooms, 117 Meadow Lane. 5jan-4t*

FOR RENT—ROOMS FOR LIGHT housekeeping. 332 McCormick Ave. 6jan-3t*

FOR RENT—FURNISHED ROOM and light housekeeping room. Call 803-X Tri-State. 6jan-2t

FOR RENT—WARM FRONT ROOM with running water. Inquire 513 South Pittsburg street. 6jan-3t

FOR RENT—FIVE ROOM MODERN apartment, $30 per month. Inquire Bazaar Dept. Store. 2jan-tf

For Sale.

FOR SALE—GRAY REED GO-CART. Call 317 Tri-State. 6jan-6t

FOR SALE—GOLD FISH. JOS. L. Stader Co., Meadow Lane. 6jan-3t

FOR SALE—DINING ROOM, LIVING room and bedroom furniture. Call at 507 East Cedar avenue before Saturday. 6jan-4t*

FOR SALE—ONE 65 EGG INCUBATOR. Brass rod needs retubcaded. C. Johnson, Box 764, Connellsville. 6jan-6t*

FOR SALE—GARAGE IN TOWN with population of 1,500. Large trade with farmers. Yearly business $15,000 to $20,000. Good reasons for selling. Address, Rockwood Garage, Rockwood, Pa. 6jan-6t

FOR SALE—WIDOW IS COMPELled to sell 1,000 shares Huffman Oil and Refining stock paying 21%. Will sell all or divide. 50c per share. Call or write, Mrs. F. Ward, 616-331 Fourth avenue, Pittsburg, Pa. 5jan-4t*

FOR SALE—OR RENT: TWO farms, 78 acres and 80 acres, situated two miles North of Dawson, three miles South of Scottdale. In good state of fertility. Good bank barns, nine room houses with running water. Well fruited. Coal and limestone. Churches and school close. Inquire A. G. Newcomer Dawson, Pa. Bell phone 92-R-13. 6jan-4t*

Lost.

LOST—ON THURSDAY NIGHT ON East Crawford, string of Coral beads. Return to Schmitz Wall Paper Store. 5jan-2t

Coal, General Hauling, Moving.

STRANGE, BELL 450, TRI-STATE 811-W. 4febtf

Moving Trucks.

T. R. ELLICOTT & SONS, TRI-State 491-Z R 2. 19sept-tf

General Hauling.

LOCAL AND LONG DISTANCE MOVing. GLOTFELTY, 101 Haas Avenue Bell 842; Tri-State 573. 29july-tfd

Hauling and Moving.

LOCAL AND LONG DISTANCE moving, livestock and transfer hauling. P. B. Keasler, 613 McCormick Ave., Tri-State 554. 21oct-tf

Moving.

OFFMAN TRANSFER AND STORage. Trucks for local and long distance moving. Bell 81-J, Tri-State 17. Office opposite Post Office. 16aug-tf

A. Overholt & Co. Employees Notice.

ALL EMPLOYEES WORKING DURing withdrawal of export shipment will be paid Wednesday evening, January 7th. Buss leaves Connellsville Garage 7 o'clock Wednesday evening. Return immediately upon payment of employees. A. Overholt Co. 6jan-2t

Administratrix Notice.

ESTATE OF JOHN R. KAUFMAN, late of 308 E. Green St., City of Connellsville, County of Fayette, and State of Pennsylvania, deceased. Letters of Administration on above named estate having been granted to the undersigned, notice is hereby given to all persons indebted to said estate, to make immediate payment, and to those having claims against the same to present them properly authenticated for settlement. MOLLIE E. KAUFMAN, Administratrix, 308 E. Green St., Connellsville, Pa. 16dec-6t-tues

Executor's Notice.

ESTATE OF MARY B. SNYDER, deceased. Letters testamentary in the estate of Mary B. Snyder, late of Connellsville Township, Fayette County, Pennsylvania, deceased, having been granted the undersigned, notice is hereby given to all persons indebted to said estate to make immediate payment and to those having claims against the same to present them properly authenticated for settlement. CHAS. L. GRAY, Executor, Connellsville, Pa. 9dec-6t-tues

Executrix's Notice.

ESTATE OF JACOB H. FLACK deceased. Letters testamentary in the estate of Jacob H. Flack, late of the City of Connellsville, Fayette County, Pennsylvania, deceased, having been granted the undersigned, notice is hereby given to all persons indebted to said estate to make immediate payment and to those having claims against the same to present them properly authenticated for settlement DOLLY ANN FLACK, Executrix, Connellsville, Pennsylvania. F. E. Younkin, Attorney. 16dec-6t-tues

For Sale.

Fine 6-room house, never been occupied, wired for electricity. Immediate possession, for $3,750.

Large lot, 60x110, almost 1-4 acre. Fine location, $200.

10 acres, nice little farm, 75 fruit trees, for $1,200. The above described property is located at Poplar Grove, so if you have heard about the large automobile factory coming to this section, you will do well to secure some of the above bargains at once as they will surely sky. S. WESLEY METZ, Second National Bank Bldg. Bell 444, Tri-State 744 3jan-3t

Abe Martin

Sim Lease, a died-in-th'-mustache Republican, is a cannydate fer th' post office in 1921.

Ther's some wonderful back handsprings in th' school of experience athletics, but th' standin' broad jumps are very few.

Copyright National Newspaper Service

Young Men Use Cuticura To Save Your Hair

Nothing like shampoos with Cuticura Soap and hot water, preceded by touches of Cuticura Ointment to spots of dandruff and itching to keep the scalp and hair healthy. They are ideal for all toilet uses. In the morning shave with Cuticura Soap the Cuticura way—without mug. After shaving and before bathing touch spots of dandruff or irritation with Cuticura Ointment. Then bathe face, hands and scalp with Cuticura Soap and hot water.

Cuticura Toilet Trio

Consisting of Soap, Ointment and Talcum are indispensable adjuncts of the daily toilet in maintaining skin purity and skin health. By bringing these delicately medicated emollients in frequent contact with your skin as in use for all toilet purposes, you keep the skin, scalp, hair and hands clear, sweet and healthy. 25c. en. everywhere.

HER HEALTH WAS ALL BROKEN DOWN AFTER THE CHILD WAS BORN

Strength Gone, Nerves Were Shattered, Grew Weaker Daily. Tells What She Took to Get Well.

"I was broken down in health completely after my last child was born, and didn't seem to be able to recover at all. I hope no other mothers get that way, but if they do may they can learn from my experience," declared Mrs. Chas. Dornhoff, whose address is given below.

"My nerves were so shattered sleep seemed impossible. I couldn't lift my hand to work and just dragged around and worried about my condition which naturally made me worse. I was dropping off in weight and wasn't eating hearty. Each day found me weaker and I was in despair as everything was going wrong, when I saw in the paper where folks were recommending Earle's Hypo-Cod to build you up and right here I want to say that there are many medicines, but only one like Earle's Hypo-Cod. It saved me from being an invalid or in the grave. I can't begin to tell you how nicely and quickly it helped me. Earle's Hypo-Cod worked like a charm. My nerves are fine. I get plenty of sleep and my appetite is good and it surely did all that they claim it will do in the papers. I suffered greatly and know what it will do and am glad to tell anyone and vouch for Earle's Hypo-Cod," continued Mrs. Dornhoff, R. F. D. No. 1, Youngstown, Ohio.

Young mothers, invalids, elderly people or anyone weak, nervous, rundown, and needing rich red blood, hearty appetite and digestion, freedom from troubles described above will wisely take the advice to get Earle's Hypo-Cod for it is superb, much more powerful preparation of the best kind and has the endorsement of eminent doctors and druggists.

Earle's Hypo-Cod is sold here by Bisel & Company and the leading druggists in all nearby towns. Price $1.25, plus 3c war-tax.—Adv.

INDIGESTION CAN'T STAY

Stomach Pain, Sourness, Gases, and Acidity ended with "Pape's Diapepsin"

Out-of-order stomachs feel fine at once! When meals don't fit and you belch gas, acids and undigested food. When you feel indigestion pain, lump, or distress in stomach, heartburn or headache. Here is instant relief.

Just as soon as you eat a tablet or two of Pape's Diapepsin all the dyspepsia, indigestion and stomach distress caused by acidity will end. These pleasant, harmless tablets of Pape's Diapepsin always put sick, upset, acid stomachs in order at once and they cost so little at drug stores.—Adv.

Put yourself in their place!

Do you love power more than honor?

Of course you don't. But put yourself in the place of the man who could, by forfeiting honor, have founded a kingdom, gained the love of the most beautiful woman in Kashmir and lived happily thereafter "forgetful of the world and by the world forgot." This is the theme of the vibrant, colorful story by William Ashley Anderson in December Cosmopolitan.

If your son wanted to marry Nan?

The father was called The Laird of Tyee. He loved his son more than he loved anyone else in the world. Donald loved his father and he loved Nan of The Sawdust Pile, too. An interesting triangle. Put yourself in the place of Hector McKaye, Donald or Nan. You can learn much about yourself and them in Peter B. Kyne's great novel appearing in Cosmopolitan.

After the ceremony

Alone at last in a rural retreat he left his young bride for a moment. Then the other woman appeared on the scene with a diabolical scheme worthy of a woman scorned. She met the bride, told her everything and then—the scene between husband and wife and—the other woman. Bride—husband—other woman; if you were either of the three, how would you have handled the situation? The story is by Albert Payson Terhune and it's in December Cosmopolitan.

Would you have been afraid?

Where? Oh, anywhere there's anything to be afraid of. Probably you would, and you wouldn't know why. That's for science to find out and explain to you. Science has found it and in "Fear Devils" Harvey O'Higgins tells you all about it. He also tells how anger causes hay fever and a lot of other interesting and important things that may cause you to change your ways of thinking. Read his remarkable article in December Cosmopolitan.

"Nearly everybody worth while reads Cosmopolitan"

December Cosmopolitan

"America's Greatest Magazine"

For Sale by

JOHN KESTNER, Newsdealer

117 W. APPLE STREET

WORKS HARD TO AVERT FLU EPIDEMIC

Government and City Health Officials Warn People to Keep Clean.

Stay Away from People with Coughs and Colds.

"Avoid crowds if you want to avoid influenza," says Association for Improving the Conditions of New York.

Keep your hands clean, drink plenty of fresh water; sleep with windows open; eat three uniform meals a day including a good breakfast.

People who have catarrh or frequent colds invite Influenza, declares a prominent Kentucky druggist.

The membrane of the throat and nose is raw, sore and tender, and makes a lovely abiding place for germs to thrive and multiply.

He advises an inexpensive home-made remedy that will bring relief in less than a day and will stop all discharge and sooth and heal the inflamed membrane in a few days.

Thousands are making this beneficial remedy at home and anyone who has catarrh or a cold can do the same.

Pour three-quarters of an ounce of Mentholized Arcine into a pint bottle, then fill the bottle with water that has been boiled.

Gargle the throat as directed and snuff or spray the liquid into the nostrils twice daily. It's a simple way to get rid of cold and catarrh and keeps the nasal passage and throat clean and healthy.

Nearly all druggists dispense Mentholized Arcine in vials containing exactly three-quarters of an ounce, which is all you need to make a pint of this healthful medicine.

Seneca

is the dentrifice that contains the properties recommended as ideal by United States Army dental surgeons

Learn Shorthand, 5 Days

You will be amazed at the quickness with which you learn the wonderful K. I. Shorthand. Thoroughly practical for stenographer or as aid to anybody's efficiency. Surpassingly simple and easy home study. In a few hours you'll know the whole system; then gain speed in taking down dictation, conversation, speeches, orders, etc., as fast as a person talks. Free lessons will be mailed by King Institute, EX-302, Station F, New York, N. Y. Just write for these FREE LESSONS and try them. Astonish everybody with your ability and earn more money. Show others this advertisement.

TRY OUR CLASSIFIED ADVERTISEMENTS.

Union Supply Company Announces the Continuation of the Inventory Bargains

All Union Supply Company stores will continue, during the week, to offer some attractive bargains in each of their several departments. There still remian many articles in each department on which prices have been so reduced as to insure their quick disposal. Keep posted on Union Supply Company offerings.

At the present time every Union Supply Company meat department is making a special sale on whole quarters of beef—both Hinds and Fronts. Our prices on these high-grade meats are so low that a great demand is assured. Your nearest Union Supply Company store will be able to supply any requirement.

SAVE MONEY—WATCH FOR OUR SATURDAY SPECIALS.

Union Supply Co.

63 LARGE DEPARTMENT STORES
Located in Fayette, Westmoreland, Greene, and Allegheny Counties.

NEWSY NOTES TELL WHAT'S HAPPENING IN THE MILL TOWN

Ladies' Auxiliary to Y. M. C. A. to Sponsor Musical Play.

SEVERAL COMMITTEES NAMED

Date Will Be Latter Part of February, With 24th and 25th as Probable Time; Real Estate Agent DeWitt Sells Properties Valued at $11,425.

Special to The Courier.

SCOTTDALE, Jan. 6—The Ladies' auxiliary of the Y. M. C. A. will sponsor the production of "The Wishing Ring," the musical extravaganza to be given under the management of the John B. Rodgers Producing company on or about February 24 and 25. The cast is being selected with care from the best musical talent in the town. On the talent committee are Mrs. J. M. Zimmers, Mrs. J. P. K. Miller, Mrs. W. D. Stoner, Mrs. G. E. Huttle, Mrs. J. R. Campbell, Mrs. C. M. Jarrett, Mrs. N. E. Silsley, Misses Georgia Humphries and Margaret Wiley, Mrs. Ben Miller and Mrs. William Lessig. Other committees are: General, Mrs. G. F. Kelly, Mrs. Arthur Loucks, Mrs. Fred Hafer and Miss Anna Silsley; finance, Mrs. A. S. Livengood, Mrs. Fred Hafer, Mrs. Ralph Stoner, Mrs. D. H. Kelly, Mrs. A. H. Herbert, Mrs. J. T. Keithley, Mrs. Max Miller and Mrs. Kate Livengood; publicity, Mrs. Walter B. NNull, Mrs. S. C. Bosworth, Mrs. W. J. Muir, Mrs. Russell Hockenberry, Mrs. E. B. Glasgow, Mrs. C. D. Reid and Misses Anna Silsley and Jess Brown.

Real Estate Deals.

E. F. DeWitt, the real estate dealer, sold during the past two weeks the following properties: The Emma Rhettstatt home to Harry F. Tissue, the Beal property on Pittsburg street, Connellsville, to S. M. Goodman, and the W. A. Rodgers property on George street, Scottdale, to W. C. Mingle. The prices received for the three totaled $11,425.

The Lid Is Off.

A whole store full of seasonable merchandise to be distributed at one-third and one-half off. Thursday morning, January 8, at 9 o'clock, starts the greatest bargain sale ever offered to you or anybody in Scottdale or vicinity. First big campaign to reduce the cost of living in 1920. Not an advertising scheme, not a drive for more profits, but a sincere effort to bring down the cost of necessities.

We have resolved to inaugurate a series of January Economy sales, embracing every single department in this store. We are starting a real genuine campaign to reduce prices, hoping to enlist the co-operation of public sentiment and other retail stores and thus may force down the level of prices on all kinds of everyday necessities.

The buying public will realize what this means when we tell them that our already sensationally low prices, which brought us the largest volume of business in all history and which have been the talk of merchants throughout the country, have been still further reduced for this bargain event.

We have featured a series of garment sales recently that fairly startled the town, but this is the biggest—the most colossal—the most important event ever launched in all the years of our business career. Spread the news throughout this entire district.

This is an event for everybody—whether you are accustomed to buying popular priced merchandise or highest priced and most expensive apparel—we have a whole store full from the cheapest to the very best and offered at savings of a third to a half, and in some instances you can save even more.

Bargain offering of all winter coats, suits, dresses, furs, skirts, waists, millinery, sweaters, furnishings, etc., at one-third and one-half off.

Space nor time will permit us to quote each article we have on sale, so we merely mention a few items at random. Watch for our bill. Bendiner's Ladies' Store, as you get off the car, Scottdale.—Adv.

Personal News.

Mrs. W. C. Kelly is visiting her sister, Mrs. Harry Winton, at Bellefonte.

F. B. Folk spent yesterday in Greensburg.

J. Wesley Leichliter, who has been spending his vacation with his parents, Mr. and Mrs. F. B. Leichliter, Everson, has returned to Westerville, Ohio, where he is a student at Otterbein college.

Miss Virginia Clingerman, a student at the National Park seminary, Washington, D. C., who spent the holidays with her parents, Mr. and Mrs. W. H. Clingerman, left today to resume her studies.

Arthur D. Barnhart left Saturday for Philadelphia where he is a senior at the University of Pennsylvania medical school, after spending his Christmas vacation with his parents, Mr. and Mrs. J. A. Barnhart.

Mrs. Owen C. McLean of Sharon, after spending Christmas with her parents, Mr. and Mrs. J. A. Barnhart, left for her home on Tuesday and was accompanied by her mother, who will pay her a visit.

Hunting Bargains?

You will find them in our ad. columns.

JOYFUL EATING

Unless your food is digested without the aftermath of painful acidity, the joy is taken out of both eating and living.

KI-MOIDS

are wonderful in their help to the stomach troubled with over-acidity. Pleasant to take—relief prompt and definite.

MADE BY SCOTT & BOWNE MAKERS OF SCOTT'S EMULSION

Ask for "HILL'S"

FIVE MILLION PEOPLE USED IT LAST YEAR

HILL'S CASCARA QUININE BROMIDE

Standard cold remedy for 20 years—in tablet form—safe, sure, no opiates—breaks up a cold in 24 hours—relieves grip in 3 days. Money back if it fails. The genuine box has a Red top with Mr. Hill's picture.

At All Drug Stores

Dawson.

DAWSON, Jan. 6—Born to Mr. and Mrs. George Moore, a baby girl. This makes two girls in the family now.

Mrs. Charles Gaal was a Connellsville caller Saturday.

Miss Mary Mong was a recent Pittsburg visitor.

Misses Lillian and Susan Hicks of Connellsville were recent guests of Mrs. Harry Cochran. They also visited the schools, having taught here last year.

A. C. Mosser and J. C. McGill were Connellsville visitors Saturday.

Frank McNath, who has been working the past six weeks at the Dickerson Run scales, has been transferred to McKees Rocks, where he formerly was employed.

Classified ads. one cent a word.

Mr. and Mrs. William Spotts of Unionville, Centre county, are spending a week at the home of the latter's brother, J. W. Brower, North Dawson.

Miss Nina Grace Smith, who has been spending her Christmas vacation with her parents, Mr. and Mrs. R. K. Smith, has resumed her studies at Bucknell university.

Mrs. William Crowell of Cleveland, Ohio, is visiting her daughter, Mrs. George Moore.

Harold Cottom, after spending his vacation here with his parents, Mr. and Mrs. J. R. Cottom, has returned to Allegheny college.

Patronize those who advertise.

NAME "BAYER" ON GENUINE ASPIRIN

"Bayer Cross" on Aspirin Like "Sterling" on Silver.

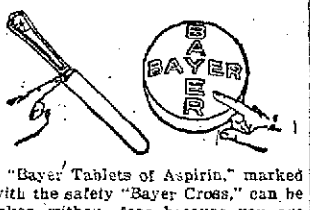

"Bayer Tablets of Aspirin," marked with the safety "Bayer Cross," can be taken without fear because you are getting the true, world-famous Aspirin, prescribed by physicians for over 18 years.

Always buy an unbroken package of "Bayer Tablets of Aspirin" which contains proper directions to safely relieve Colds, Headache, Toothache, Earache, Neuralgia, Lumbago, Rheumatism, Neuritis, Joint Pains and Pain generally.

Handy tin boxes of 12 tablets cost but a few cents. Druggists also sell larger "Bayer" packages. Aspirin is the trade mark of Bayer Manufacture of Monoaceticacidester of Salicylicacid.—Adv.

Coughed Night and Day.

John Vognue, Elberton, Ga., writes: "Last fall, when my neighbors were down with influenza, I took a severe cold and before I was aware of my condition I was down sick in bed. I coughed night and day and my throat was raw and sore. I got a bottle of Foley's Honey and Tar Compound and took eight small doses in two hours. My condition began to improve and in a few days I was as well as ever. In my opinion, Foley's is the best cough medicine made." Sold everywhere.—Adv.

Hunting Bargains?

Read our advertising columns and you will find them.

It's Easy to Get a Gainaday

Try the Gainaday without a cent of expense. Use it two whole weeks at home. Clean the daintiest of linen or the grimiest suit of overalls, or even blankets and rag rugs. After this test make the first down-payment of $10. The balance in small amounts will be easily met by the savings the Gainaday makes for you. Figure it up for yourself.

Two Weeks' Free Trial—Then $10

The Gainaday is sold only by us. It is made and squarely backed by a guarantee worth while.

Its electric-driven wringer swings to any position and clamps securely. The automatic friction drive; copper tub; revolving, reversing zinc cylinder; handy switch button are a few of the other worth-while Gainaday features.

Electric Irons
Electric Sweepers
Sewing Machine
Motors

Phone, write or come in for a demonstration and trial. The Gainaday is sold only by us. No obligations.

Simplex Mangles
Electric Sewing Machines

Freed-Grim Music Co.

126 South Pittsburg Street, Connellsville, Pa. Phone, Tri-State 6682.

JANUARY CLEARANCE SALE

Begins Friday. Jan. 9

IN THESE TIMES WE NEED NOT OFFER UNUSUAL PRICE INDUCEMENTS TO SELL GOODS. DEMAND IS SO GREAT AND MARKET CONDITIONS SO LIMITED THAT WE COULD SELL ALL MERCHANDISE INCLUDED IN OUR

JANUARY SALE

AT PRICES HIGHER THAN WE ASK,

But Our Semi-Annual Sales

ARE A FIXED POLICY—AN ESTABLISHED CUSTOM WHICH WE MAINTAIN REGARDLESS OF MARKET CONDITIONS. IT IS A FORM OF CO-OPERATION WHICH OUR CUSTOMERS HAVE LEARNED TO EXPECT FROM US AND WE NEVER DISAPPOINT THEM.

IN THIS SALE THE VALUES OFFERED ARE BETTER (CONSIDERING WHOLESALE PRICES TODAY) THAN IN ANY PREVIOUS YEAR.

WHEN GOODS ARE SCARCE IT IS AN EXTRAORDINARY THING TO BE ABLE TO PROVIDE YOUR NEEDS AT

PRICES BELOW THE WHOLESALE COST

SO REMEMBER THE OPENING DAY, FRIDAY, JANUARY 9TH, AT 8 O'CLOCK.

KOBACKER'S

"THE BIG STORE" ON PITTSBURGH ST.

STRONG EVIDENCE

Is the Statement of This Connellsville Woman.

Backache is often kidney ache;

A common warning of serious kidney ills.

"A Stitch in Time Saves Nine"—

Don't delay—use Doan's Kidney Pills.

Profit by the experience of Mrs. Henry Dixon, 118 S. 3rd St. She says: "Whenever I have had need for a kidney medicine, it was Doan's Kidney Pills I used. At times in the past, I have suffered from pains across my kidneys and sharp catches in my back, when I stooped over. My kidneys would act irregularly, annoying me and I would feel weak and tired and very much run down. An attack of this sort was very much benefited by the use of Doan's Kidney Pills. One box from Beighley's Drug Store would always remove the symptoms very quickly."

Price 60c at all dealers. Don't simply ask for a kidney remedy—get Doan's Kidney Pills—the same that Mrs. Dixon had. Foster-Milburn Co., Mfrs., Buffalo, N. Y.—Adv.

Don't You Forget It.

Bear in mind that Chamberlain's Tablets not only move the bowels but improve the appetite and strengthen the digestion. They contain no pepsin or other digestive ferment but strengthen the stomach and enable it to perform its functions naturally.—Adv.

Have Anything for Sale?

Advertise it in our Classified Column You'll get results. One cent a word.

Patronize those who advertise.

Frail Sickly Children

Gain Strength Rapidly on Vinol

Vinol is successful because it is a non-secret remedy which contains Beef and Cod Liver Peptones, Iron and Manganese Peptonates and Hypophosphites—but no oil—the very elements needed to build up strength and robustness. Children love to take it.

The Wonderful Efficiency of Vinol is proven by these letters

Aiken, S. C.—"My little girl five years of age had been delicate all her life. She was weak, run-down, no appetite, and she could not keep still a minute. We were very much worried about her. Our druggist, who is a doctor, said Vinol was the best tonic he knew for her. We tried it and you ought to see how she has improved by its use."—MRS. LEONARD W. GEORGE

Belvidere, Ill.—"My little girl twelve years old had Whooping Cough and Scarlet Fever one right after the other and she was so weak and rundown that she had fainting spells and headaches. My druggist recommended Vinol and the result was that her health and strength were built up very quickly by its use."—MRS. JOHN LEWIS.

For all run-down, nervous, anaemic conditions, there is no remedy like Vinol. *Your money will be returned if Vinol fails—*

Vinol OUR COD LIVER AND IRON TONIC IS THE GREATEST STRENGTH CREATOR KNOWN

LAUGHREY DRUG CO., CONNELLSVILLE; DAVID C. EASON, DUNBAR, AND DRUGGISTS EVERYWHERE.

Hand Sapolio

Sapolio Toilet Soap

Cleanses Invigorates Softens the Skin

YOU

Grow Hair on Your Bald Head while you wait.

FORST'S BARE-TO-HAIR.

Beighley's Pharmacy
Sid Moser, Barber
Connellsville, - - - Penna.

"Fine Feathers Make Fine Birds."

There's a great deal of truth in that statement. Many a fine-looking man owes his good looks to his tailor. Good clothing straightens up a man. The nicely dressed man holds his head up and walks erect.

If you think, as we do, that only the best clothing is good enough for you, come and see us.

Style Fit and Workmanship Guaranteed.

H. J. Boslet

Tailor and Men's Furnishings

122 South Pittsburg St., Connellsville, Pa.

Open Evenings.

J. R. FOLTZ

FUNERAL DIRECTOR

EMBALMER

(24 Years' Practical Experience)
111 WEST APPLE STREET.

Lady Assistant. Motor Equipment.
Bell Phone 517. Tri-State 694.
Night Calls Answered at Office.

IF YOU HAVE ANYTHING FOR SALE TRY OUR CENT-A-WORD ADS

PETEY—HE SWEARS TO THIS—BY C. A. VOIGHT

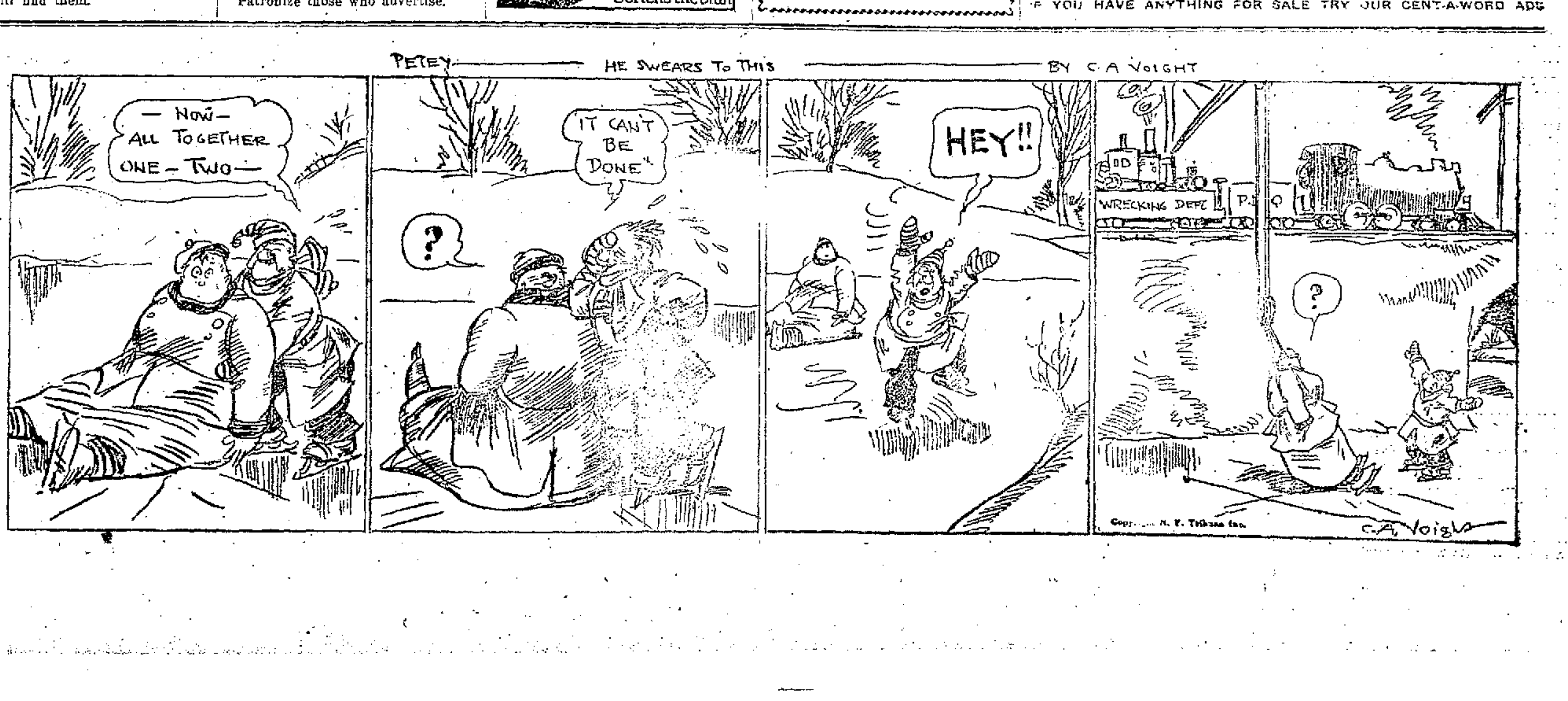

UNITED McKEESPORT OIL AND GAS COMPANY

A PARTNERSHIP

DRILLING STARTS IN A FEW DAYS

We are probably one in fifty who paid for our leases and contracted the drilling of wells before one share of stock was offered the public.

Shares Now on Sale. 1400 Shares—$100 Each

4 Wells—in four choice Locations and 3½ Acres of Valuable Leases in Snake Hollow and throughout the McKeesport Gas field. This will give us locations for at least 6 additional wells that may be drilled later.

Shares for Sale at Smith House

A. C. Herwick, J. M. Grey, Trustees. Office—304 Title and Trust Building Connellsville, Penna.

How to Buy McKeesport Gas Stock

It is impossible to say, at the present time, whether the territory for miles around McKeesport is good Gas Territory. It may be—and it may not. The only certain way to buy Gas Stock—is to buy in "proven territory." Buy in a proposition where the leases lie close to now producers. In this now producing territory in McKeesport Gas Belt there hasn't been a dry hole drilled; every well is a producer. Let the other fellow risk his dollars in developing unproven territory. With stock available in a company with leases right in the heart of the producers it would be sheer folly to go into a "wild cat."

Here Are the Independent Locations

They need no explanation. You can see with your own eyes that they are but yards from the wells now producing from 2 million to 40 million cubic feet daily.

Such a proposition as this is not gamble.

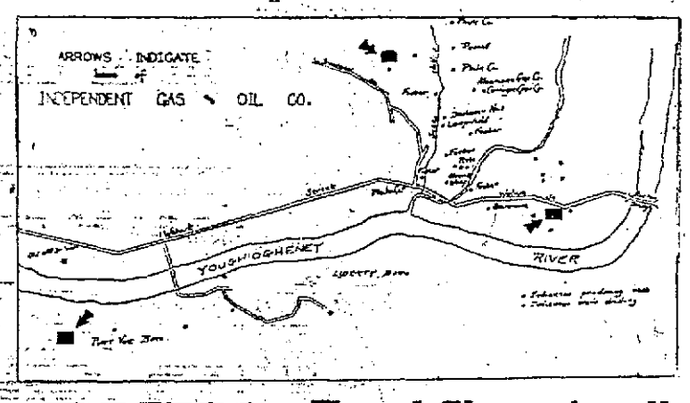

$100 BUYS Equal Share in all Three Wells

One hundred dollars will not break any man. Yet here is YOUR chance to make thousands out of it. It is not fiction—but fact—that over $200,000 monthly dividends are being paid monthly from the approximately 20 wells now producing. The Foster Gusher pays $3,100 monthly on $150 shares. Others are paying from the hundreds to the thousands—monthly.

We Make You This Broad Guarantee for Your Safety.

Stock is selling rapidly. Only a limited number of shares are available. We want to close the subscriptions and start drilling; and to protect you we offer to refund your subscription within 30 days upon request. This offers you the opportunity to conduct a thorough investigation if the proof of the map is not sufficient.

I hereby subscribe for _____ shares stock in Independent Gas & Oil Co., at $100 share.

Name _____

Address _____

STUDY THE MAP!!

INDEPENDENT GAS & OIL CO.---A Partnership

415 MARKET ST. AND 607 LOCUST ST., McKEESPORT, PA.

TRUST COMPANIES MADE GREAT GAIN IN THEIR RESOURCES

Growth Was $1,760,560,000, or 18.8 Per Cent; Aggregate Is Now In Excess of $11,000,000,000.

Pennsylvania trust companies had resources of $1,443,867,882 at the close of business June 30th, according to "Trust Companies of the United States," for 1919, just issued by the United States Mortgage & Trust company, of New York. As the aggregate resources of United States trust companies are $11,159,646,087, the total for this state is over 12 per cent or about one eighth of those of the entire country. Besides Pennsylvania, the five states showing gains of $100,000,000, or over are, New York, California, Illinois, Massachusetts and Ohio.

The trust company resources of the United States are considerably in excess of the total banking strength of the country less than twenty years ago.

John W. Platten, president of the United States Mortgage & Trust company, in reviewing the past year's activities, says:

"When this country actively entered upon hostilities the trust companies responded with prompt decision and patriotism to the needs of the hour. Contributing very largely on their own account to the success of the five great loans, they exerted a powerful influence upon their clients and friends to the further great assistance of the government. Their support of other war measures was likewise of inestimable and immediate value, as was also their coöperation in the distribution of War Savings Stamps and the encouragement of a policy of thrift.

"The impressive total of $11,159,646,000 Trust company resources for 1919, a gain of $1,769,560,000 or 18.8 per cent over last year, is a most gratifying evidence of growth."

BUY IF YOU HAVEN'T

If You Have Bought---Buy More

Don't Fail to Read

If you want to help yourself, and your family, now is the time, and we can prove to your own satisfaction that we are confident.

Pittsburgh, Pa.

SPEECHLEY FINANCE CORPORATION,
Blackstone Bldg., Pittsburgh, Pa.
Gentlemen:
Enclosed herewith please find $_____ for _____ shares of the Howard Gas Corp., Non-Assessable Common Stock at $1.50 per share. Kindly make the stock out in my name, and mail to my address.
Name _____
Address _____

STOCK NOW SELLING AT $1.50 A SHARE

We Personally Believe in the HOWARD GAS CORP.

That is why every officer in the Howard Gas Corp. has purchased a block of the stock for their families and paid cash for it. They were satisfied that it is one of the best opportunities ever offered anyone for the quickest, cleanest and biggest returns.

FREE MAP
The best map—the most complete map—the map most in demand—the map that shows most everything in the McKeesport Gas Fields—is the Howard Gas Corp. map. Your map is waiting your request — it's free, write, phone or call.

The Howard Gas Corp. leases are located in the sensational 250,000,000 cubic feet daily production in the famous

McKEESPORT GAS BELT

Surrounded by 7 Producing Wells, whose daily production is approximately 50,000,000 cubic feet. One of these wells has been a steady producer for about 30 years. The other 6 wells are at least two years old, and all are active paying producers.

All of the officers of the Howard Gas Corp. are local bankers, professional or business men, living in Pittsburgh or McKeesport, which assures you of a fair and square deal. Drilling operations are already under way. We look for the Howard Gas Corp. to be one of the biggest Dividend payers in McKeesport, if not the largest and most prominent Dividend Payer in the United States.

REMEMBER

All Stockholders will participate in all wells.
All Officers are Cash Investors. No Salaried Officers.
No Bonuses. No Preferred Stock. All Common Stock.
Fully Paid and Non-Assessable.

Wire, Phone, Mail or Telegraph your orders. Write, Telegraph or Phone for Further Particulars.
Our office will be open from 9 A. M. until 6 P. M. daily, Saturday until 9 P. M.

Speechley Finance Corporation

Conservative Investments.
506-507 Blackstone Building, 345 FIFTH AVENUE, PITTSBURGH, PA.
Bell Phone, Grant 1910 Local and Long Distance.

Thousands Have Kidney Trouble and Never Suspect It

Applicants for Insurance Often Rejected.

Judging from reports from druggists who are constantly in direct touch with the public there is one preparation that has been very successful in overcoming these conditions. The mild and healing influence of Dr. Kilmer's Swamp-Root is soon realized. It stands the highest for its remarkable record of success.

An examining physician for one of the prominent Life Insurance Companies, in an interview of the subject, made the astonishing statement that one reason why so many applicants for insurance are rejected is because kidney trouble is so common to the American people, and the large majority of those whose applications are declined do not even suspect that they have the disease. Dr. Kilmer's Swamp-Root is on sale at all drug stores in bottles of two sizes, medium and large.

However, if you wish first to test this great preparation, send ten cents to Dr. Kilmer & Co., Binghamton, N. Y., for a sample bottle. When writing be sure and mention the Connellsville Courier.—Adv.

SAVAGE HAS RED BLOOD IN HIS VEINS

Civilized Man Lacks Exercise and Air-Organs Become Weakened.

"Nine out of every ten people in most communities like this suffer from nervousness, or from stomach and liver troubles, kidney and intestinal ailments, imperfect digestion, gastritis, headaches or lack of ambition," said the Tanlac Man.

"This is all due to our present faulty methods of living, and is more prevalent in civilized sections than in the jungle, because the savage loves outdoor exercise and air. The civilized man eats rich food, lives in stuffy houses and never walks when he can ride. The result is that his stomach fails in its duties; his kidneys and other organs become clogged with waste matters, and he finally yields to poisons generated within his own body."

Tanlac, which is daily demonstrating its miraculous powers to overcome derangements arising from misused vital organs and to restore and keep up the mental and physical vigor of youth, is sold here by Beighley's Pharmacy, Connellsville Drug Store, Fred H. Harmening.—Adv.

Hunting Bargains?
If so, read our advertising columns.

HOSE FROZEN, FIREMEN AT CONFLUENCE FIGHT BLAZE WITH BUCKETS

Impending Conflagration In Business Section of Town Nipped By Quick Work of the Department.

CONFLUENCE, Jan. 5.—What might have prooved to be a very serious fire occured yesterday in the basement of A. G. Black's Sons Co. department store by the joist catching from an overheated pipe leading from the furnace. The fire laddies were soon on the scene but were handicapped by the hose being in a frozen condition during which time they formed a bucket brigade, the girl employes assisting in carrying water. Soon the firemen had the hose working and soon succeeded in having the fire under control. As it was the damage was slight.

Leo Cronin of Connellsville visited his parents here over Sunday.

Revival meetings still continue with great interest at Johnson Chapel in Episcopal church.

Mrs. William Reiber of the West Side is improving from her recent severe illness.

Prof. J. M. Glass of Dawson was a recent visitor here with friends.

Mrs. Jerry Ringer of Marion, Pa., was here yesterday on her way to Somerset.

T. J. Augustine, an employee of the government was here recently on his way to Addison, to visit his family.

Misses Edith and Louise Augustine have returned to Monessen where the former teaches and the latter attends school, after spending the Christmas vacation with their parents, Mr. and Mrs. R. P. Augustine, here.

Misses Charles Black and Dewey Farmer have returned to their work at Akron, Ohio, after a few weeks visit with friends here.

Charles Minder of Rockwood was a visitor with friends here yesterday.

Bryce Pore has returned to school at Indiana State Normal after a several weeks' vacation here with his parents, Mr. and Mrs. D. H. Pore.

H. P. Burnworth of Johnson Chapel was here on his way to Uniontown to serve as a juror this week.

Messrs Albert Brown, Herbert Sanner and Melvin Sellers, left yesterday for Youngstown, Ohio, where they will secure employment.

Mrs. James W. Skelly of McKees Rocks was called here to see her brother, J. B. Coughenour, B. & O. engineer who was injured in a wreck on the Whites Creek branch.

Mrs. Nellie Umbel returned home after spending two weeks with her sister, Mrs. J. R. Leckemby in Smithfield, Pa.

Mrs. Ira Beal returned to her home in Connellsville after visiting Mr. and Mrs. J. B. Coughenour.

Patronize those who advertise.

THE "BLUES" Caused by Acid-Stomach

Millions of people who worry, are despondent, have spells of mental depression, feel blue and are often melancholy, believe that these conditions are due to outside influences over which they have little or no control. Nearly always, however, they can be traced to an internal source—acid-stomach. Not is it to be wondered at. Acid-stomach, beginning with such well defined symptoms as indigestion, belching, heartburn, bloat, etc., will, if not checked, in time affect to some degree or other all the vital organs. The nervous system becomes deranged. Digestion suffers. The blood is impoverished. Health and strength are undermined. The victim of acid-stomach, although he may not know the cause of his ailments, feels his hope, courage, ambition and energy slipping. And truly life is dark—not worth much to the man or woman who has acid-stomach!

Get rid of it! Don't let acid-stomach hold you back, wreck your health, make your days miserable, make you a victim of the "blues" and gloomy thoughts! There is a marvelous modern remedy called EATONIC that brings, oh! such quick relief from your stomach troubles—sets your stomach to rights—makes it strong, cool, sweet and comfortable. Helps you get back your strength, vigor, vitality, enthusiasm and good cheer. So many thousands upon thousands of sufferers have used EATONIC with such marvelously helpful results that we are sure you will feel the same way if you will just give it a trial. Get a big 50 cent box of EATONIC—the good tasting tablets that you eat like a bit of candy—from your druggist today. He will return your money if results are not even more than you expect.

EATONIC FOR YOUR ACID-STOMACH

PILES

ITCHING, PROTRUDING, INTERNAL

Relief in 5 Minutes—Or Money Back.

Follow these directions for quick results:

Cover the parts with a hot steaming towel, as hot as you can stand it—then apply Geero Wormwood Balm (as directed on circular) and you'll be surprised at the quick relief this soothing, cooling treatment brings.

No pain, no throb, no itch, no sting. Many persons have voluntarily testified to the prompt and lasting comfort that Geero Wormwood Balm brought to them—but we don't ask you to believe them—try it yourself. A. A. Clarke, J. C. Moore, C. Roy Hetzel can supply you and will cheerfully refund your money if you are not satisfied.—Adv.

Rheumatism

Ogden's Solution of Vanadium is especially helpful in the treatment of rheumatism.

It liberates pure nascent oxygen into the blood.

Get a bottle today. If your druggist can't supply you order direct, same price $2 postpaid.

OGDEN VANADIUM CO. Pittsburgh, Pa.

"At Your Service."
I. L. BOREWITZ,
General Insurance & Real Estate.
312 Title & Trust Building.
Bell Phone 106.

Ohiopyle.

OHIOPYLE, Jan. 5—Mrs. Frank Bailey and daughter, Mary Julia, have returned from a visit spent in Connellsville.

Jadson Wolfe butchered several fine porkers on Saturday.

Mark Lambie spent Saturday in Connellsville on business.

Sterling Boyd spent the week-end in Confluence.

HOLIDAY MONEY

Let It Be a Foundation for Something Worth While.

Perhaps you had a present of money on Christmas or New Year but not enough to buy the thing you most want. Why not put it right into a savings account with the First National Bank and add to it until you have the sum required? The liberal interest paid by the bank will help.—Adv.

Patronize those who advertise.

HOW MUCH ENERGY IS USED IN SEEING?

That depends. It may be excessive, or it may be the average, normal amount. The difference is the result of the condition the eyes are in. Even a normal eye cannot see without using up some energy. But when errors of vision are present, the energy diverted to seeing is excessive, so that headaches are common, and nervousness, and other ills. The correct glasses stop this waste of energy, and the correct glasses are here.

I. W. MYERS, Opt. D.
Optometrist and Optician
Woolworth Bldg., Upstairs
Our Specialty—Comfortable Vision.

FREE MAP

of

McKeesport Gas Fields, showing producing wells and wells drilling; showing location of properties of GREATER McKEESPORT GAS & OIL CO. These maps are free while they last. Supply is limited.

C. L. GLASS & CO.
STOCKS & BONDS
323 Fourth Ave., Pittsburg, Pa.
Bell Phone—Private Exchange—Court 3662
P. & A. Phone—Private Exchange—Main 1227

Patronize those who advertise.

PITTSBURGH AUTO PARTS CO.
716-718 FIFTH AVENUE
(2 Blocks From Court House)
PITTSBURGH, PA.
USED CARS EQUAL TO NEW CARS

We have rebuilt cars of all kinds, at prices ranging from one-third to one-half the original cost.

Buick, Dodge, Chevrolet, Overland, Oakland, Hupmobile, White and other makes.

Cars sold on reasonable terms to responsible parties.

Liberty Bonds accepted the same as cash.

We also carry a line of USED TRUCKS

If you contemplate buying a Car call and see our stock at special reduced prices.

TARZAN AND THE JEWELS OF OPAR

EDGAR RICE BURROUGHS

AUTHOR OF "TARZAN OF THE APES" "SON OF TARZAN"

COPYRIGHT A.C.McCLURG & CO. 1918

For a time he felt no doubt as to the outcome—the strange white man must certainly succumb to terrible Numa—whoever heard of a lone man armed only with a knife slaying so mighty a beast! Yet presently the old black man's eyes went wider and he commenced to have his doubts and misgivings. What wonderful sort of

What Wonderful Sort of Creature Was This?

creature was this that battled with Numa and held his own despite the mighty muscles of the king of beasts? Then slowly there dawned in those sunken eyes, gleaming so brightly from the scarred and wrinkled face, the light of a dawning recollection. It was the picture of a lithe, white-skinned youth swinging through the trees in company with a band of huge apes, and the old eyes blinked and a great fear came into them—the superstitious fear of one who believes in ghosts and spirits and demons.

And came the time once more when the witch-doctor no longer doubted the outcome of the duel, yet his first judgment was reversed, for now he knew that the jungle god would slay Numa and the old black was even more terrified of his own impending fate at the hands of the victor than he had been by the sure and sudden death which the triumphant lion would have meted out to him. He saw the lion weaken from loss of blood. He saw the mighty limbs tremble and stagger and at last he saw the beast sink down to rise no more. He saw the forest god or demon rise from the vanquished foe and, placing a foot upon the still quivering carcass, raise his face to the moon and bay out a hideous cry that froze the ebbing blood in the veins of the witch-doctor.

CHAPTER III.

Prophecy and Fulfillment.

Then Tarzan turned his attention to the man. He had not slain Numa to save the negro—he had merely done it in revenge upon the lion; but now that he saw the old man lying helpless and dying before him something akin to pity touched his savage heart. He stooped and felt of the witch-doctor's wounds and stanched the flow of blood.

"Who are you?" asked the old man in a trembling voice.

"I am Tarzan—Tarzan of the Apes," replied the ape-man and not without a greater touch of pride than he would have said, "I am John Clayton, Lord Greystoke."

The witch-doctor shook convulsively and closed his eyes. When he opened them again there was in them a resignation to whatever horrible fate awaited him at the hands of this feared demon of the woods. "Why do you not kill me?" he asked.

"Why should I kill you?" inquired Tarzan. "You have not harmed me, and anyway you are already dying. Numa, the lion, has killed you. I would save you if I could, but that cannot be done. Why did you think I would kill you?"

For a moment the old man was silent. When he spoke it was evidently after some little effort to muster his courage. "I knew you of old," he said, "when you ranged the jungle in the country of Mbonga, the chief. I was already a witch-doctor when you slew Kulonga and the others, and when you robbed our huts and our poison pot. At first I did not remember you; but at last I did—the white-skinned ape that lived with the hairy apes and made life miserable in the village of Mbonga, the chief—the forest god—the Munango-Keewati for whom we set food outside our gates and who came and ate it. Tell me before I die—are you man or devil?"

Tarzan laughed. "I am a man," he said.

The old fellow sighed and shook his head. "You have tried to save me from Numa," he said. "For that I shall reward you. I am a great witch-doctor. Listen to me, white man! I see bad days ahead of you. It is writ in my own blood which I have smeared upon my palm. A god greater even than you will rise up and strike you down. Turn back, Munango-Keewati! Turn back before it is too late. Danger lies ahead of you and danger lurks behind; but greater is the danger before. I see—" He paused and drew a long gasping breath. Then he crumpled into a little, wrinkled heap and died. Tarzan wondered what else he had seen.

It was very late when the ape-man re-entered the boma and lay down among his black warriors. None had seen him go and none saw him return. He thought about the warning of the old witch-doctor before he fell asleep and he thought of it again after he awoke; but he did not turn back, for he was unafraid, though had he known what lay in store for one he loved most in all the world he would have flown through the trees to her side and allowed the gold of Opar to remain forever hidden in its forgotten storehouse.

Behind him that morning another white man pondered something he had heard during the night and very nearly did he give up his project and turn back upon his trail. It was Werper, who in the still of the night had heard far away upon the trail ahead of him a sound that had filled his cowardly soul with terror—a sound such as he never before had heard in all his life, nor dreamed that such a frightful thing could emanate from the lungs of a God-created creature. He had heard the victory cry of the bull ape as Tarzan had screamed it forth into the face of Goro, the moon, and he had trembled then and hidden his face; and now in the broad light of a new day he trembled again as he recalled it, and would have turned back from the nameless danger the echo of that frightful sound seemed to portend, had he not stood in even greater fear of Achmet Zek, his master.

And so Tarzan of the Apes forged steadily ahead toward Opar's ruined ramparts and behind him slunk Werper, jackal-like, and only God knew what lay in store for each.

At the edge of the desolate valley, overlooking the golden domes and minarets of Opar, Tarzan halted. By night he would go alone to the treasure vault, reconnoitering, for he had determined that caution should mark his every move upon this expedition.

With the coming of night he set forth, and Werper, who had scaled the cliffs alone behind the ape-man's party, and hidden through the day among the rough boulders of the mountain top, slunk stealthily after him. He saw the giant ape-man swing himself nimbly up the face of the great rock. Werper, clawing fearfully during the perilous ascent, sweating in terror, almost pulsied by fear, but spurred on by avarice, followed upward, until at last he stood upon the summit of the rocky hill.

Tarzan was nowhere in sight. For a time Werper hid behind one of the lesser boulders that were scattered over the top of the hill, but, seeing or hearing nothing of the Englishman, he crept from his place of concealment to undertake a systematic search of his surroundings, in the hope that he might discover the location of the treasure in ample time to make his escape before Tarzan returned, for it was the Belgian's desire merely to locate the gold so that, after Tarzan had departed, he might come in safety with his followers and carry away as much as he could transport.

He found the narrow cleft leading downward into the heart of the kopje along well-worn, granite steps. He advanced quite to the dark mouth of the tunnel into which the runway disappeared; but here he halted, fearing to enter, lest he meet Tarzan returning.

The ape-man, far ahead of him, groped his way along the rocky passage, until he came to the ancient wooden door. A moment later he stood within the treasure chamber, where, ages since, long-dead hands had ranged the lofty rows of precious ingots for the rulers of that great continent which now lies submerged beneath the waters of the Atlantic.

There was no evidence that another had discovered the forgotten wealth since last the ape-man had visited its hiding place. Satisfied, Tarzan turned and retraced his steps toward the summit of the kopje. Werper, from the concealment of a jutting granite shoulder, watched him pass up from the shadow of the stairway and advance toward the edge of the hill which faced the rim of the valley where the Waziri awaited the signal of their master. Then Werper, slipping stealthily from his hiding place, dropped into the somber darkness of the entrance and disappeared.

Tarzan, halting upon the kopje's edge, raised his voice in the thunderous roar of a lion. Twice, at regular intervals, he repeated the call, standing in attentive silence for several minutes after the echoes of the third call had died away. And then, from far across the valley, faintly came an answering roar—once, twice, thrice. Basuli, the Waziri chieftain, had heard and replied.

Tarzan again made his way toward the treasure vault, knowing that in a few hours his blacks would be with him, ready to bear away another fortune in the strangely shaped, golden ingots of Opar. In the meantime he would carry as much of the precious metal to the summit of the kopje as he could.

Six trips he made in the five hours before Basuli reached the kopje, and at the end of that time he had transported 48 ingots to the edge of the great boulder, carrying upon each trip a load which might well have staggered two ordinary men, yet his giant frame showed no evidence of fatigue as he helped to raise his ebon warriors to the hill top with the rope that had been brought for the purpose.

Six times he had returned to the treasure chamber, and six times Werper, the Belgian, had cowered in the black shadows at the far end of the long vault. Once again came the ape-man, and this time there came with him fifty fighting men, turned porters for love of the only creature in the world who might command of their fierce and haughty natures such menial service. Fifty-two more ingots passed out of the vaults, making the total of one hundred which Tarzan intended taking away with him.

As the last of the Waziri filed from the chamber, Tarzan turned back for a last glimpse of the fabulous wealth upon which his two inroads had made no appreciable impression. His mind reverted to that first occasion upon which he had entered the treasure vault, coming upon it by chance as he fled from the pits beneath the temple, where he had been hidden by La, the high priestess of the Sun Worshipers.

He recalled the scene within the temple when he had lain stretched upon the sacrificial altar, while La, with high-raised dagger, stood above him, and the rows of priests and priestesses awaited, in the ecstatic hysteria of fanaticism, the first gush of their victim's warm blood, that they might fill their golden goblets and drink to the glory of their Flaming God.

The brutal and bloody interruption by Tha, the mad priest, passed vividly before the ape-man's recollective eye, the flight of the votaries before the insane blood lust of the hideous creature, the brutal attack upon La, and his own part in the grim tragedy when he had battled with the infuriated Oparian and left him dead at the feet of the priestess he would have profaned.

This and much more passed through Tarzan's memory as he stood gazing at the long tiers of dull-yellow metal. He wondered if La still ruled in the temples of the ruined city whose crumbling walls rose upon the very foundations about him. Had she finally been forced into a union with one of her grotesque priests? It seemed a hideous fate, indeed, for one so beautiful. With a shake of his head, Tarzan stepped to the flickering candle, extinguished its feeble rays and turned toward the exit.

Behind him the spy waited for him to be gone. He had learned the secret for which he had come, and now he could return at his leisure to his waiting followers, bring them to the treasure vault and carry away all the gold that they could stagger under.

The Waziri had reached the outer end of the tunnel, and were winding upward toward the fresh air and the welcome starlight of the kopje's summit, before Tarzan shook off the detaining hand of reverie and started slowly after them.

Once again, and, he thought, for the last time, he closed the massive door of the treasure room. In the darkness behind him Werper rose and stretched his cramped muscles. He stretched forth a hand and lovingly caressed a golden ingot on the nearest tier. He raised it from its immemorial resting place and weighed it in his hands. He clutched it to his bosom in an ecstasy of avarice.

Tarzan dreamed of the happy homecoming which lay before him, of dear arms about his neck, and a soft cheek pressed to his; but there rose to dispel that dream the memory of the old witch-doctor and his warning.

And then, in the span of a few brief seconds, the hopes of both these men were shattered. The one forgot even his greed in the panic of terror—the other was plunged into total forgetfulness of the past by a jagged fragment of rock which gashed a deep cut upon his head.

TO BE CONTINUED.

Meet My Representative at the Smith House

Connellsville, Monday, Tuesday or Wednesday

And He Will Tell You "the Truth and Nothing But the Truth," Answering All Questions About the Famous Russell Oil and Gas Properties at McKeesport, Pa.

What We Are Doing On Our Oil Property at Heim Station

Carrie Heim Well No. 2, at Heim Station, down 2725 feet.

Rebel Well No. 3, Heim Station, down 1750 feet.

Killmeyer Well No. 1, Heim Station, down 750 feet.

Rig on ground for Well No. 1, Hagemeyer's.

Contract let for well at Bentleyville, to start drilling in one week.

Remember—Every share of stock has an interest in every well, starting with No. 1, and continuing as we drill one well after another.

We also own hundreds of valuable acres in Texas and Kentucky oil producing properties.

What We Are Doing In Our Gas Fields at McKeesport

Our Productions

Three Gas Wells at McKeesport, Pa. Two More Gas Wells Drilling at McKeesport, Pa. And Three More Contracted for. Eight Wells in All—You Share in All Our Holdings.

Our Holdings

166 acres at McKeesport and Snake Hollow, Pa.; 245 acres in Clay County, Kentucky; 97 acres at Bentleyville, Pa.; 50 acres in Pulaski County, Kentucky; 91 acres in the famous Dorseyville Field, Pa.; 40 acres in Whitley County, Kentucky; 215 acres in Laurel County, Kentucky. Large interest in approximately 500 acres at Heim Station, South Wilkinsburg, Pa.; interest in two wells drilling at McKeesport; interest in two wells drilling in the Electra Fields, Texas; interest in one well drilling in the Burkburnette Fields, Texas.

Our Financial References

Bradstreet's; R. G. Dun & Company; Pittsburg Trust Company, Pittsburgh, Pa.; Monongahela National Bank, Pittsburgh, Pa.; Police and Fire Journal, Pittsburgh, Pa.

Buy Stock Today, $5.00 Per Share

Dividends Checks Will Be Mailed Soon.

Stock $5 a Share. Buy Today, Before It Advances.

REMEMBER We Have 166 Acres at McKeesport and Will Drill One Well After the Other; and That Every Share fo Stock has an Interest in Every Well, Starting With No. 1.

W. B. BOYCE, Fiscal Agent,

The Russell Consolidated Oil & Gas Co.

424 Fourth Ave., Pittsburgh, Pa.

The KITCHEN CABINET

In all the affairs of human life, social as well as political, I have remarked that courtesies of a small and trivial character are the ones that strike deepest to the grateful and appreciative heart.

—Henry Clay.

INEXPENSIVE DISHES.

Inexpensive is an adjective which one uses these days with a large latitude as nothing, even the plebeian codfish, is inexpensive except by comparison.

Baked Codfish.—Take a package of codfish, soak over night, pour off water and parboil, then drain again and place in a shallow baking dish with just enough sweet milk to cover. Add bits of butter and pepper with salt if needed, bake one and a half to two hours. Remove the fish and thicken the milk with flour. Cook well then add the fish and serve.

Brown Sugar Icing.—Take a cupful of brown sugar and four tablespoonfuls of water, cook together until it makes a thread. Pour over the well-beaten white of one egg to which has been added one-fourth teaspoonful of cream of tartar. Beat until cool; flavor with vanilla.

Eggless Gingerbread.—Warm together half a cupful of brown sugar and one cupful of apple jelly with a third of a cupful of shortening. Remove from the fire and add three-quarters of a cupful of sour milk, two and one-half cupfuls of flour sifted with one tablespoonful of ginger, the same of cocoa, one teaspoonful of cinnamon, one and one-half teaspoonfuls of soda and half a teaspoonful of salt. Mix and beat, pour into a buttered tin and bake forty minutes.

Dried Apple Cake.—Cook two cupfuls of dried apple until tender, then strain and cook them in two cupfuls of molasses (with spices to taste), for twenty minutes. Cream one-half cupful of shortening with one cupful of sugar, add two beaten eggs, three cupfuls of flour sifted with two teaspoonfuls of baking powder and a half teaspoonful of soda and the same of salt with two tablespoonfuls of milk; add the molasses and apples when cool, beat well and bake in a moderate oven.

Tomato Pilau.—Fry one quarter pound of bacon with one small chopped onion; when the bacon is cooked add a pint of tomatoes and salt and pepper and a half pound of well-washed rice. Stir the rice into the tomatoes when boiling hot, then steam until done.

Nellie Maxwell

A SWEET LITTLE FROCK FOR A SWEET LITTLE MAID

She may be but seven yet she is quite feminine enough to know that navy blue tricotine and natural colored pongee look well together. And the bit of bouquet done in worsteds along with half a dozen ivory buttons do very well for trimming. One can't have much "fuss" on a frock that has such horribly capacious pockets.

Bumstead's Worm Syrup

"To children an angel of mercy." Where worms are present and directions followed, IT NEVER FAILS. One bottle destroyed 132 worms. Stood the test for sixty years. Sold everywhere or by mail. 35c a bottle.

Est. C. A. Voorhees, M. D., Philadelphia.

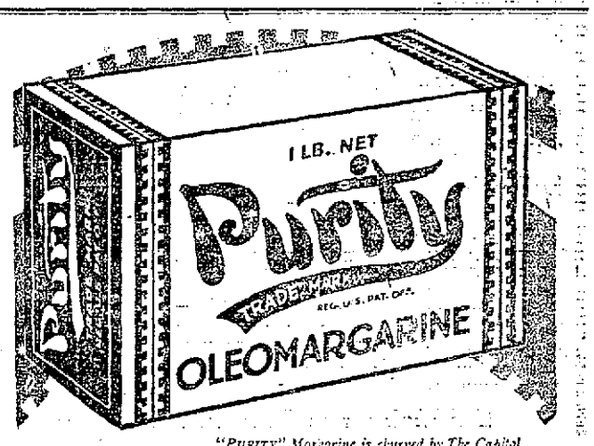

"PURITY" Margarine is churned by The Capital City Products Co., Columbus, Ohio, High Grade Margarine Makers Since 1884. (Also makers of "PURITY" Nut Margarine.)

"It is good to live and learn"

Every day in the year, more and more women learn to know the superior flavor and economy of "PURITY" Margarine.

The old prejudice is dying out. Oleomargarine is now used on the table and in cooking by people in all walks of life. Merit counts. The name "PURITY" is your identification of the finest margarine made. Thirty-six years' experience stands behind every pound.

Your dealer has "PURITY" Oleomargarine—also "PURITY" Nut Margarine made of the oils of cocoanuts and peanuts churned in pasteurized milk.

THE CAPITAL CITY PRODUCTS CO., BRANCH
213 Ferry Street, Pittsburgh, Pa.
Phones: Bell, Court 1041; P. & A., Main 1622.

The Pure Spread for daily Bread

"CAP" STUBBS. "CAP'S" MISSING ALL TH' FUN! By EDWINA

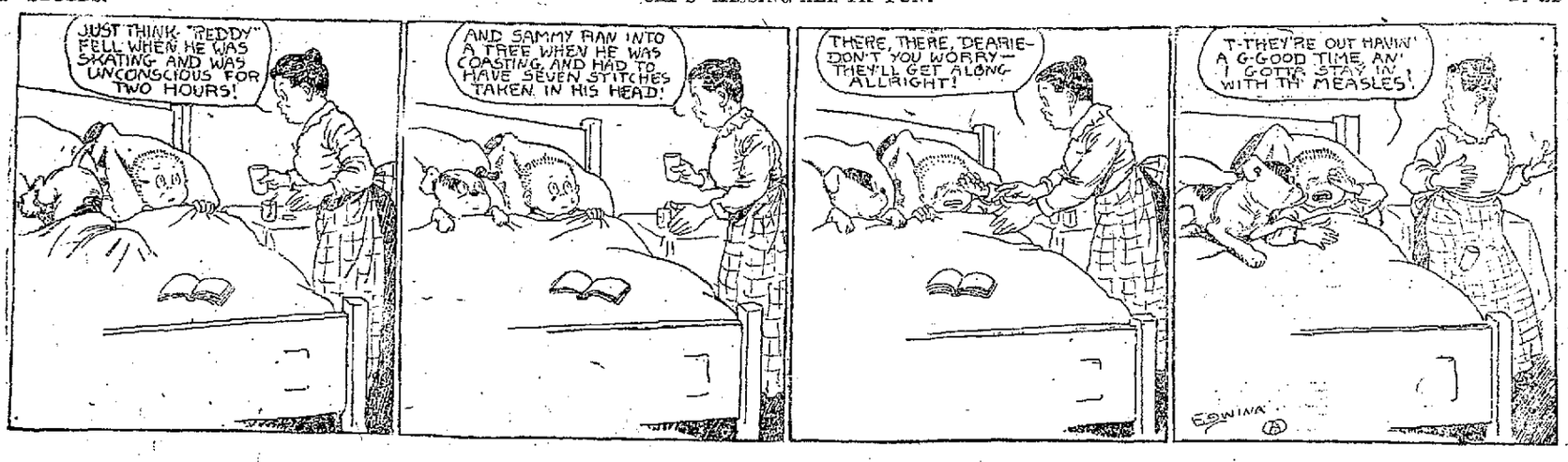

RECOMMENDATIONS FOR IMPROVEMENTS, WILDER INAUGURAL

Continued from Page One.

every way possible in securing new ones to locate here.

"The bridge proposition as proposed several years ago should at once be revived and a determined effort made to bring same to a successful end.

"A committee consisting of members of council and citizens of not less than 15 members should at once be appointed to act in conjunction with the chamber of commerce of the city of Connellsville to the end that the first two recommendations be carried out.

"Proper fire protection should be afforded the borough and fire plugs be installed at once, the two hand chemical engines should be disposed of and one hose reel purchased; also fire hose is needed.

"A committee should be appointed to rename and number the streets of the borough so that we have no streets having the same name as similar streets in the city of Connellsville and all numbers should continue where our streets connect with the streets of Connellsville. This will be necessary if ever we secure free mail delivery and will avoid considerable confusion.

Street signs should be purchased and placed so that our people will become familiar with their names and locations.

Several more street lights should be placed and others changed. The committee on lights should be empowered to make such additions and changes.

"A map should be prepared showing every lot and plotted area within the borough limits, all such lots and areas should be numbered and owners of same ascertained and a proper record kept of same so that they may be properly assessed, thereby increasing the revenue of the borough.

"Council should continue to support the volunteer fire department and should reorganize the police department so that the borough will be properly protected. This can be done by selecting at least four men to aid in the work.

"Inasmuch as there is a deficit of $75 in the honor roll fund, this sum should be appropriated at once and the account closed.

"The business of the borough should be conducted on the budget system and a finance committe should be appointed to prepare the same and submit to council for approval.

"Action should be taken at once to the end that Pittsburg street be paved and sewered as far as possible as this matter has been delayed too long as it is and should be proceeded with immediately.

"Respectfull submitted,

"JOHN WILDER, Burgess."

EATS LIKE A WOOD CHOPPER

"After many discouraging years of suffering from stomach trouble and bloating, in which I could eat only sparingly of the simplest food, I am now feeling entirely well. Thanks to Mayr's Wonderful Remedy which has done wonders for me. I can now eat like a wood-chopper and enjoy it." It is a simple, harmless preparation that removes the catarrhal mucus from the intestinal tract and allays the inflammation which causes practically all stomach, liver and intestinal ailments, including appendicitis. One dose will convince or money refunded. A. A. Clarke and druggists everywhere.—Adv.

Cut This Out—It Is Worth Money.

Don't miss this. Cut out this slip, enclose with 5c and mail it to Foley & Co., 2835 Sheffield Ave., Chicago, Ill., writing your name and address clearly. You will receive in return a trial package containing Foley's Honey and Tar Compound, for coughs, colds and croup; Foley Kidney Pills for pain in sides and back; and Foley Cathartic Tablets, a wholesome and thoroughly cleansing cathartic, for constipation, biliousness, headache and sluggish bowels. Sold everywhere.—Adv.

To the Dyspeptic.

Would you not like to feel that your stomach troubles are over, that you can eat any kind of food that you crave? Consider then the fact that Chamberlain's Tablets have cured others—why not you. There are many who have been restored to health by taking these tablets and can now eat any kind of food that they crave.—Adv.

The Quick Way to Stop a Cough

This home-made syrup does the work in a hurry. Easily prepared, and saves about $2.

You might be surprised to know that the best thing you can use for a severe cough is a remedy which is easily prepared at home in just a few moments. It's cheap, but for prompt results it beats anything else you ever tried. Usually stops the ordinary cough or chest cold in 24 hours. Tastes pleasant, too—children like it—and it is pure and good.

Pour 2½ ounces of Pinex in a pint bottle; then fill it up with plain granulated sugar syrup. Or use clarified molasses, honey, or corn syrup, instead of sugar syrup, if desired. Thus you make a full pint—a family supply—but costing no more than a small bottle of ready-made cough syrup.

And as a cough medicine, there is really nothing better to be had at any price. It goes right to the spot and gives quick, lasting relief. It promptly heals the inflamed membranes that line the throat and air passages, stops the annoying throat tickle, loosens the phlegm, and soon your cough stops entirely. Splendid for bronchitis, croup, hoarseness and bronchial asthma.

Pinex is a highly concentrated compound of Norway pine extract, famous for its healing effect on the membranes.

To avoid disappointment ask your druggist for "2½ ounces of Pinex" with directions and don't accept anything else. Guaranteed to give absolute satisfaction or money refunded. The Pinex Co., Ft. Wayne, Ind.

How to Keep Baby Smiling and Well

See that the daily functions are regular and normal

YOU can't expect the little ones to be happy and playful when the head feels dull and the stomach bloated. The normal habit of children is to be happy and when you notice them cross and fretful you will usually find constipation is responsible.

Perhaps they have missed that daily function so necessary to comfort and health. Look at the tongue and see if the breath is bad. Watch for belching. These are the tell-tale symptoms of constipation. Tonight give a little of Dr. Caldwell's Syrup Pepsin, which you can buy at any drug store, and it will act in the morning and the troublesome symptoms promptly disappear.

Dr. Caldwell's Syrup Pepsin is a combination of simple laxative herbs with pepsin. Unlike the harsher physics it acts gently and without griping so that while grownups can use it freely it can also be given to a tiny baby with perfect safety. Thousands of American families would not think of being without a bottle in the house for the emergency arises almost daily when it is needed.

In spite of the fact that Dr. Caldwell's Syrup Pepsin is the largest selling liquid laxative in the world, there being over 6 million bottles sold each year, many who need its benefits have not yet used it. If you have not, send your name and address for a free trial bottle to Dr. W. B. Caldwell, 511 Washington St., Monticello, Illinois.

FOOT-PRINT SYSTEM USED TO PREVENT BABIES GOING TO OTHER THAN OWN MOTHER

By Associated Press.

NEW YORK, Jan. 6—A system of taking foot-prints of children has been adopted in the New York Nursery and Child's hospital to prevent infants born there from going to the wrong mothers. Its adoption was due to the fact that a soldier's wife who recently gave birth to a baby in that hospital at first denied that the child was hers. The young mother, who had been reading stories of accidental substitution of children at hospitals and similar public institutions, declined to nurse the baby.

"We brought all the proofs we could muster," explained the superintendent, "but the mother persisted in her hallucination. She became hysterical with grief and fright. Finally, I brought her our records which showed that only a little colored baby and her own had been born in the hospital that day. That convinced her, but just think of what would have happened to that poor woman if other white babies had been born here on the same day."

In order to avoid a similar experience the superintendent engaged a finger-print expert to instruct the head nurse in trying the system on babies. "We found we couldn't get good prints of their hands,' said the official. "Their feet, however, came out beautifully and for greater security the mother is finger-printed also."

Very young babies, it was said, may look just alike but their feet are quite dissimilar. One child, the superintendent declared, will have a perfectly formed miniature pedal extremity, another's will print mostly vague criss-cross lines and still another will look like "an egg and five toothpicks."

Under the present system, which has been in operation nearly six months, the child's foot is inked and stamped on the hospital chart of the mother. Although he may not resemble any one in the family and though no one can tell where he got his nose or his eyes or his mouth or the color of his hair, a comparison of the footprint taken at birth, it was said, will tell whose child he is from among the hundreds of infants in this New York institution.

Card of Thanks.

William Mason and children of Ohiopyle wish to thank their neighbors and friends for their kindness tendered them at the time of the death of wife and mother, also for the choir and those that sent floral tributes.—Adv.

MAN'S BEST AGE

A man is as old as his organs; he can be as vigorous and healthy at 70 as at 35 if he aids his organs in performing their functions. Keep your vital organs healthy with

GOLD MEDAL HAARLEM OIL CAPSULES

The world's standard remedy for kidney, liver, bladder and uric acid troubles since 1696; corrects disorders; stimulates vital organs. All druggists, three sizes. Look for the name Gold Medal on every box and accept no imitation

THIN, NERVOUS PEOPLE NEED BITRO-PHOSPHATE

Guaranteed to Put on Firm, Healthy Flesh and to Increase Strength, Vigor and Nerve Force.

Weak, thin people—men or women—are nearly always nervous wrecks; thus conclusively proving that thinness, weakness, debility and neurasthenia are almost invariably due to nerve starvation. Feed your nerves and all these symptoms due to nerve starvation will disappear.

Eminent specialists state that the best nerve food is an organic phosphate known among druggists as Bitro-Phosphate, a five-grain tablet of which should be taken with each meal. Being a genuine nerve builder and not a stimulant or habit-forming drug, Bitro-Phosphate can be safely taken by the weakest and most delicate sufferer, and the results following its use are often simply astonishing.

Weak, tired people regain strength and vigor; thinness and angularity give way to plumpness and curves; sleep returns to the sleepless; confidence and cheerfulness replace debility and gloom; dull eyes become bright, and pale, sunken cheeks regain the pink glow of health. Bitro-Phosphate, the use of which is inexpensive, also wonderfully promotes the assimilation of food, so much so that many people report marked gains of weight in a few weeks. It is sold by the Connellsville Drug Co., and all good druggists.

CAUTION: — Although bitro-phosphate is unsurpassed for relieving nervousness, sleeplessness and general weakness, it should not, owing to its remarkable flesh-growing properties, be used by anyone who does not desire to put on flesh.

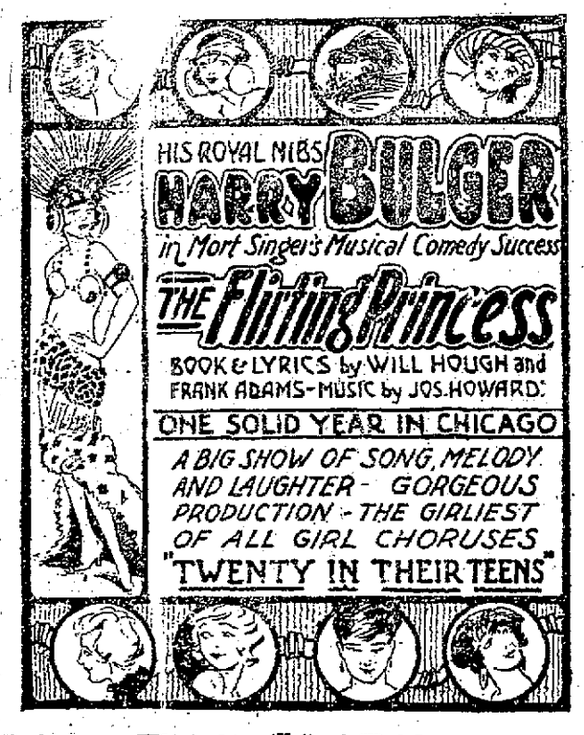

Soisson Theatre (Matinee & Night) Friday, Jan. 9

Seat Sale Today at Theatre. Seats Reserved Matinee and Night.
Prices—Matinee, 25c, 50c, 75c, $1; Night, 50c, 75c, $1.50. Box Seats $2.00.

While We Are Making Our January Inventory

Wonderful Values Will Be Found in Many Departments Throughout the Store

Women's Wear Reduced One-Half Price

includes all fancy and fur trimmed suits, about 75 in all, one lot plush fur fabric coats, and one lot odd muffs and fur neck pieces.

Reduced One-Fourth

Includes:

Fur Coats — Dresses
Tailored Suits — Furs
Negligees — Kimonas
Bathrobes — One Lot Blouses
Children's Sweaters—2-14 Years
One Lot Sweaters and Knit Wear

Priced Especially Are:

$25.00 and $39.75 Dresses in Wool Jersey, Serge, Tricotine, Taffeta, Geogette and Satin at **$17.00**

$22.50 and $25.00 Coats in Velour, Polo and Mixtures at **$19.75**

$35.00, $39.75 and $45.00 Coats in Bolivia, Velour, Pompom, Polo Cloth and Silvertip Bolivia, sizes 16 to 44 at **$33.75**

SHIRTS!

Sizes 16 to 18,

All Reduced One-Fourth

One Lot Men's Dress Shirts with soft Cuffs and Collars attached, or Collar Bands, sizes 16 to 18 only

$1.85 each

One Lot Dress Shirts, all sizes 35c
$4.00 Khaki Flannel Shirts $3.00
Special Grey Shirts, part wool $1.25

Bat Wing Ties, 50c and 75c values 25c
Soft Collars, 16 to 17½, 25c and 50c values, 2 for 25c
Four-in-Hand Ties, 75c, $1.00 and $1.50 values, ... 35c, 50c and $1.00
Beautiful Mufflers, $2, $3, $4 and $5 values, ... $1, $1.50, $2 and $3
Dress Gloves, wool lined, $2.50 values $1.50
Wool Gloves 50c

Holiday Goods Reduced

Pictures—Dolls—Toys
ONE-HALF PRICE
Soiled Books and Stationery
ONE-FOURTH OFF

Have You Seen Our OVERCOATS at - - $32.50

If you are needing an Overcoat or Ulsterette, don't miss these handsome garments bought at big savings to sell for $32.50.

Overcoats and Ulsters from Regular Stocks
$20.00 to $80.00

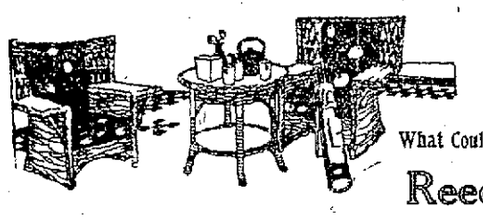

For a Sunny Bay Window or a Cheery Living Room

What Could Be More Appropriate Than

Reed Furniture?

TO CLOSE OUT OUR LINE, we offer the following articles in fumed oak finish at reductions which will tempt buying and storing them for use on the porch next summer:

1—$70.00 Tete at $42.50
1—$85.00 Tete at $47.50
1—$70.00 Desk at $42.50
2—$50.00 Desks at ..... $27.50 each
2—$50.00 Tables at ..... $27.50 each

2—$22.50 Tables at ..... $14.00 each
1—$55.00 Lamp ... $32.50
1—$40.00p Lam ... $22.50
1—$50.00 Lamp ... $27.50
4—$30.00 Chairs at ..... $19.50 each

2—$48.00 Chairs at 27.50 each8
1—$50.00 Chair at $31.50
2—$35.00 Chairs at ..... $22.50 each
4—$40.00 Chairs at ..... $26.50 each

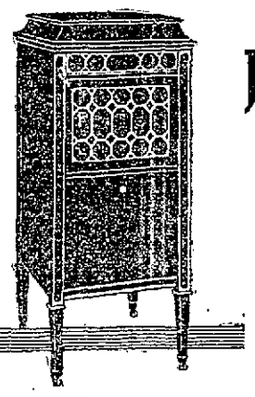

Visit Our NEW EDISON Studio, Second Floor.

January

Re-creations Are Now In. We Invite You to Hear Them at Any Time.

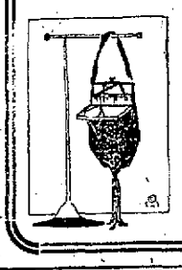

SPECIAL LOT VELVET BAGS—ONE-FOURTH OFF.

SPECIAL LOT KID GLOVES ONE-FOURTH OFF.

WRIGHT-METZLER CO

Gold Bond Stamps Pay 4% on What You Spend Here.

For Sale

The Wright Pipeless Heater

will heat that house of yours with ONE-HALF THE COAL that the stoves, grates or old fuel-wasting systems do. Made in all sizes to heat from one to 15 rooms. A demonstration will convince. For sale by

METZ BROS.

ROOFING, PLUMBING AND HEATING.

13 East Main St. Bell 149.

MT. PLEASANT, PA.

Want Ads—1 Cent a Word.

On MUFFINS and BISCUITS

A delicious treat for everybody who likes butter. Costs half as much.

AT YOUR GROCERS

Ohio Dairy Co., 237 N. Pittsburg St.
Exclusive Distributors.

HAVE YOU TRIED OUR CLASSIFIED ADLETS?

WEAR Horner's Clothing

J. B. Kurtz
NOTARY PUBLIC AND REAL ESTATE.
South Meadow Lane, Connellsville, Pa.

FLOUR

Drop us a card, and let us send sample and quote you prices on our

White Marvel

brand delivered to your depot, packed in wood, cotton or paper, in any quantity you may desire us to send you.

E. F. BREINING
WAYNESBORO, PENNA.
U. S. Wheat Corporation License No. 026297M.

Stop this!

At first signs of a cold or grip take

LANE'S COLD TABLETS

GUARANTEED